

01-4  
TECHNICAL DRAWING

Superior Court Case No 121440  
Suit for Condemnation  
Filed Apr. 30<sup>th</sup> 1923  
City of Santa Monica, Plff.  
Vs.  
P.E. Railway, et. al. Def.  
Pending May 10<sup>th</sup> 1924  
Pending Feb. 18<sup>th</sup> 1925  
" May 1, 1926  
" Apr. 1, 1927  
Case Dismissed Mar. 2, 1943.

JNT. 21

COLORADO

80' AVE.

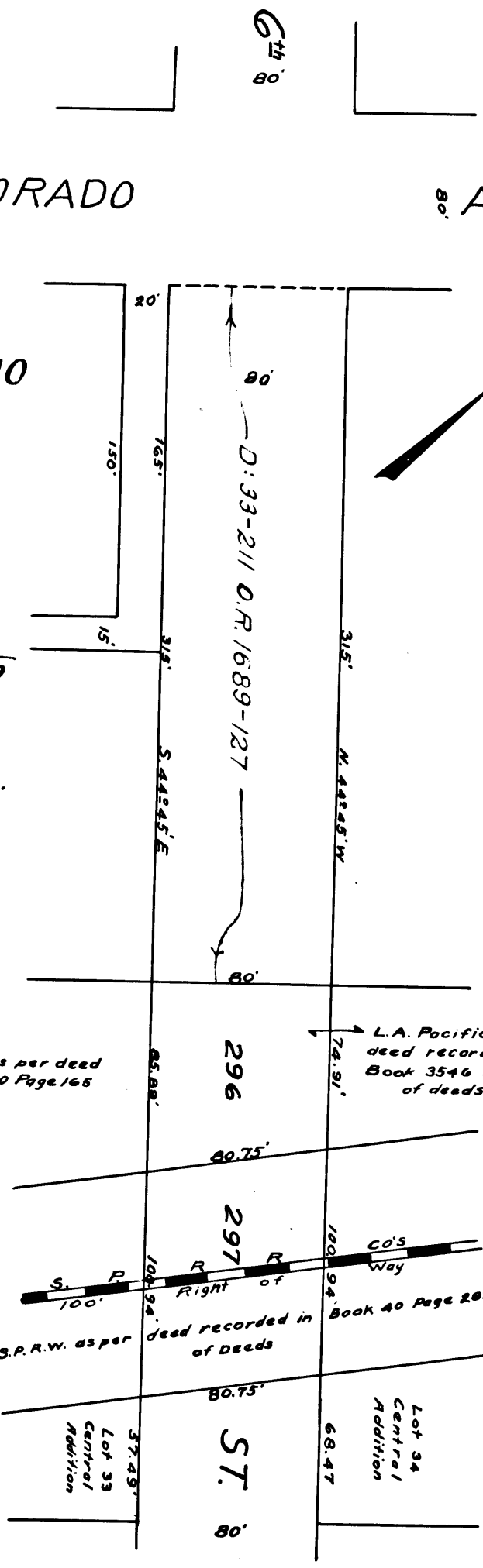

EXHIBIT "C"  
Scale 1" = 60'

L.A. Pacific R.R. Co., as per deed recorded in Book 2500 Page 166 of deeds

L.A. Pacific Co., as per deed recorded in Book 3546 Page 286 of deeds.

S.P.R.W. as per deed recorded in of Deeds  
Right of Way  
Book 40 Page 282

Lot 33 Central Addition

ST. 80'

Lot 34 Central Addition

C.F. 11037 -

