

Superior Court Case No 121807
Suit for Condemnation
Filed May 5th 1923
City of Glendale, Pltff

Vs.
O'Brien, et al. Def.
Pending May 10th 1924
Pending Feb 18th 1925
" May 1, 1926.
Final judgment in favor of
Pltff as per map, rendered
Sept. 10th 1926
Judg. Bk. 627-284

A-304

SHT 4C

"EXHIBIT D"
MAP
SHOWING LAND TO BE CONDEMNED
FOR OPENING WIDENING AND LAYING OUT OF
PACIFIC AVENUE
FROM A LINE FORTY FIVE FEET SOUTHERLY FROM THE SOUTHERLY
LINE OF BROADWAY TO THE SOUTHERLY LINE OF GLENWOOD ROAD.
CITY OF GLENDALE, CALIFORNIA.
April 1923
Scale 1" = 300' = 6"

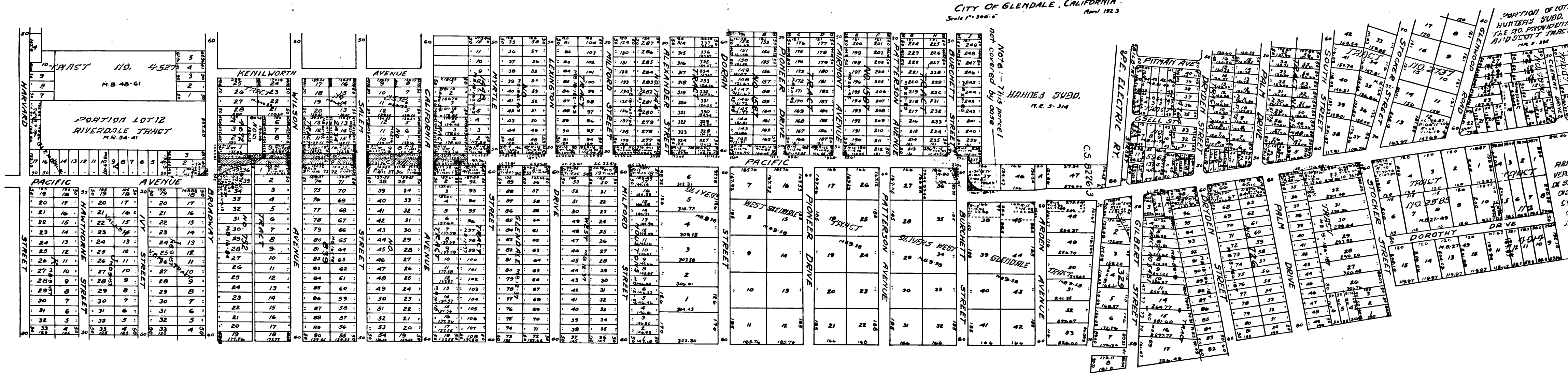

C.F. 1039 -



Sept. 10th 1920
Jury Rk. 627-284

559
SHT 40

"EXHIBIT D"
MAP
SHOWING LAND TO BE CONDEMNED
FOR OPENING WIDENING AND LAYING OUT OF
PACIFIC AVENUE

FROM A LINE FORTY-FIVE FEET SOUTHERLY FROM THE SOUTHERLY
LINE OF BROADWAY TO THE SOUTHERLY LINE OF GLENWOOD ROAD.
CITY OF GLENDALE, CALIFORNIA.
Scale 1" = 300.0' April 1923

INDICATES LAND TO BE TAKEN

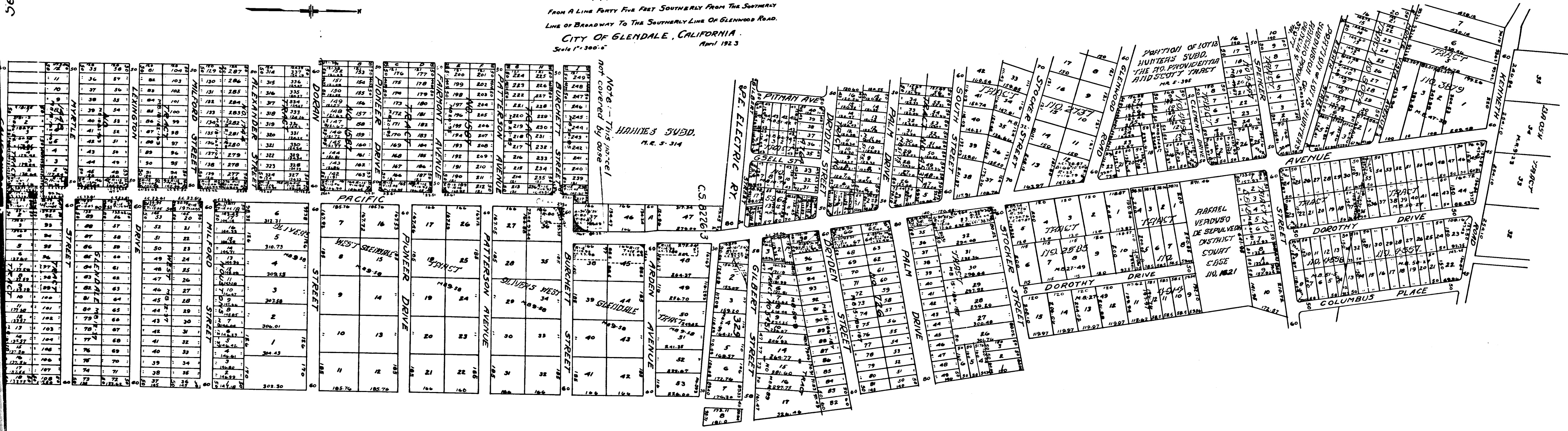

NOTES: - THIS MAP IS NOT COVERED BY ORDER
HUNTER SUBD.
H.R. 5-314

2

C.F. 1039 -