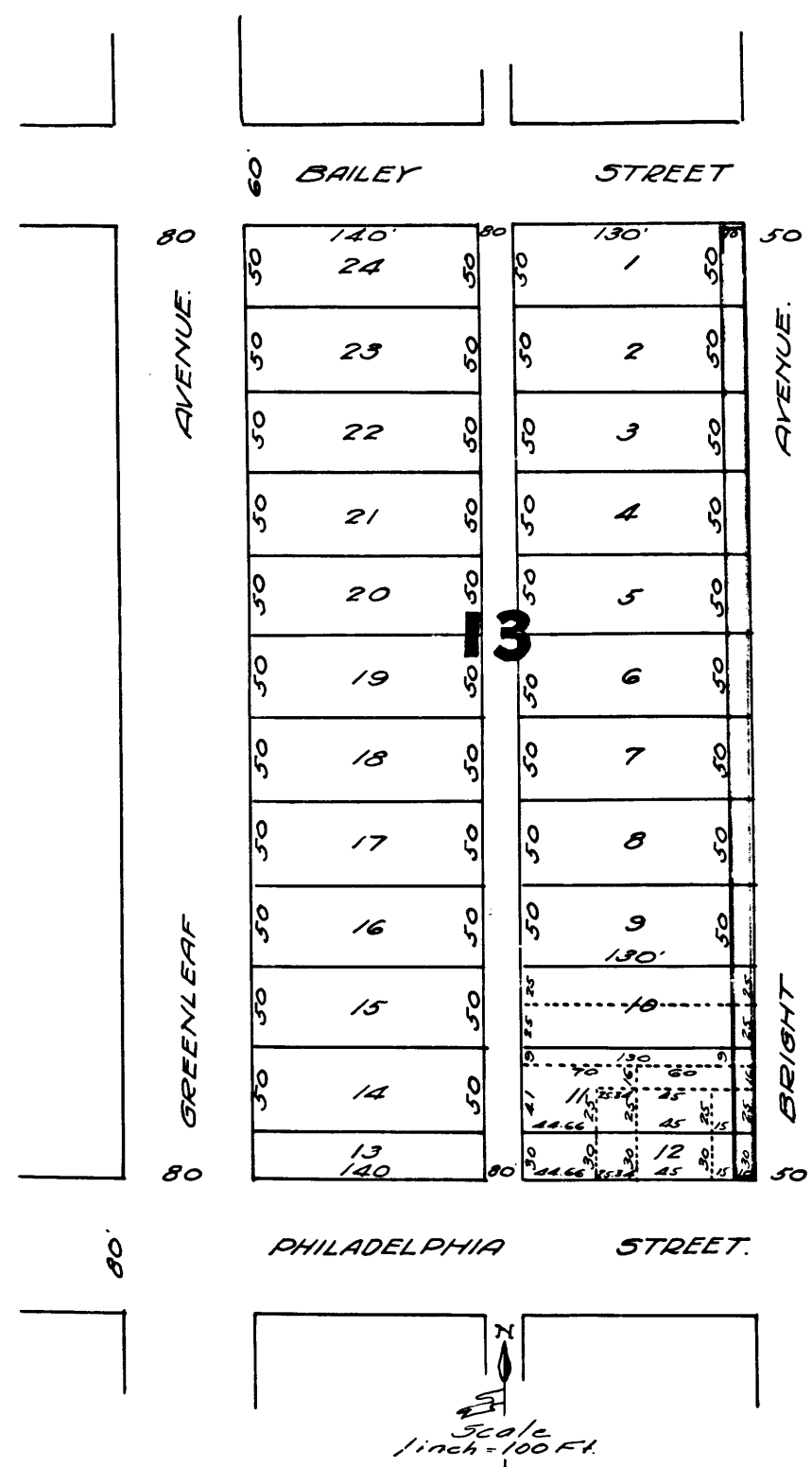

EXHIBIT "D"

BEING
BLOCK 13, WHITTIER
AS PER MAP RECORDED IN
BOOK 21 PAGES 55 AND 56 MISCL.
RECORDS OF LOS ANGELES COUNTY, CAL.



Superior Court Case No. 128510
Suit for Condemnation
Filed Sept 11, 1923
City of Whittier, Pltff.
vs.

A-345

Thompson, et al., Def.
Interlocutory Judgment rendered Feb. 15th 1924
Pending May 10th 1924
Pending Feb. 18th 1925
Final Judgment in favor of Pltffs.
per map rendered 3-4-25
Judg. Bk. 576-154

Notes.
Lands proposed to be taken by the City of Whittier for the widening of Bright Avenue as contemplated by Ordinance No. 539 of the Board of Trustees of the City of Whittier, are shown enclosed within the red colored border lines.
Dotted lines show property lines in those cases where the actual holdings differ from the recorded subdivision.
For plat of assessment district see R.F. 547-R

C.F. 1050 -

