

POMONA

S. P. R. R.

WM R. ROWLAND

WM H. HOWELL

J. M. CHAVEZ

ALBERT
CHAVEZ
No 2
H.G. PARCEL
WITTE
No 1
CREEK

Found 4x5" Rock.
F.O. 46-150

D: 39-52, C.R. 3027-129

$\Delta = 41^{\circ}40'20''$
 $R = 100'$
 $T = 38.05$
 $L = 72.73$

C.S. 6530

Found 2x2" Stake
F.O. 46-152

Found 2x2" Stake
F.O. 46-152

Sta. 18 Rancho La Puente
Found 2x2" Stake, Mr Howell claims this
a stake was set by Bannell replacing
old willow stump, which was recognized
as Sta. 18 Rancho La Puente
F.O. 46-152

SEE MARGINAL MAP

SEE MARGINAL MAP

TRAVELED
ROAD

MARGINAL MAP
SCALE 1"=10 FT.

MARGINAL MAP
SCALE 1"=10 FT.

$\Delta = 25^{\circ}17'20''$
 $R = 100'$
 $T = 22.43$
 $L = 44.14$

Found 2x2" Stake
F.O. 46-15

$\Delta = 36^{\circ}17'50''$
 $R = 100'$
 $T = 44.14$

48.55

C.F. 1057 -

11

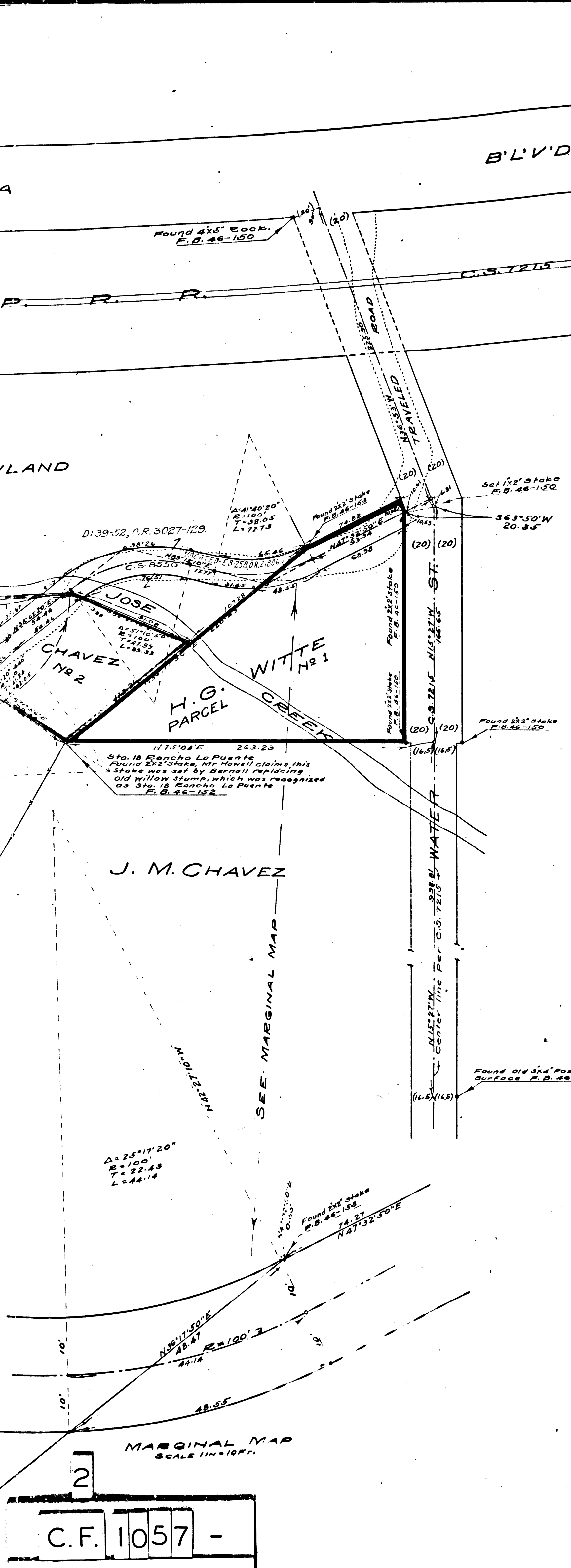

Superior Court Case No. 129993
 Suit for Condemnation
 Filed Oct. 29, 1923
 County of Los Angeles, Pltff.
 Vs.
 Chavez et al., Def.
 Pending Nov. 15, 1923
 Interlocutory Judgment rendered April 28th 1924
 Pending May 10th 1924
 Judgment Book 557-333
 Final judgment in favor of Pltff as per map,
 rendered June 19, 1929
 D: 76-3, O.R. 8170-312
 Sheet 38-39

AREAS EFFECTING LANDS OF CHAVEZ ET AL. IN PARCEL
 Area in Road ----- 0.04 Acs.
 Area Westerly of Road --- 0.08 Acs.
 Area Easterly of Road --- 0.17 Acs.
 Total --- 0.29 Acs.

AREAS EFFECTING LAND IN PARCEL No 1
 Area in Road ----- 0.04 Acs.
 Area South of Road ----- 0.46 Acs.
 Total --- 0.50 Acs.

MA
 SHOWING LAND TO
 FOR THE
 HOWELL
 FROM WATER STREET
 LINE OF THE LAND O
 COUNTY SURV
 Scale:

J.E. ROCKHOLD,
 SURVEYOR

Surveyed Under instruct
 Supervisors per c
 Bearings based on the bea
 Per County Surve

F.B. 46
 Field work
 office work
 checked by

MARGINAL MAP
 SCALE 1 IN = 10 FT.

2

C.F. 1057 -

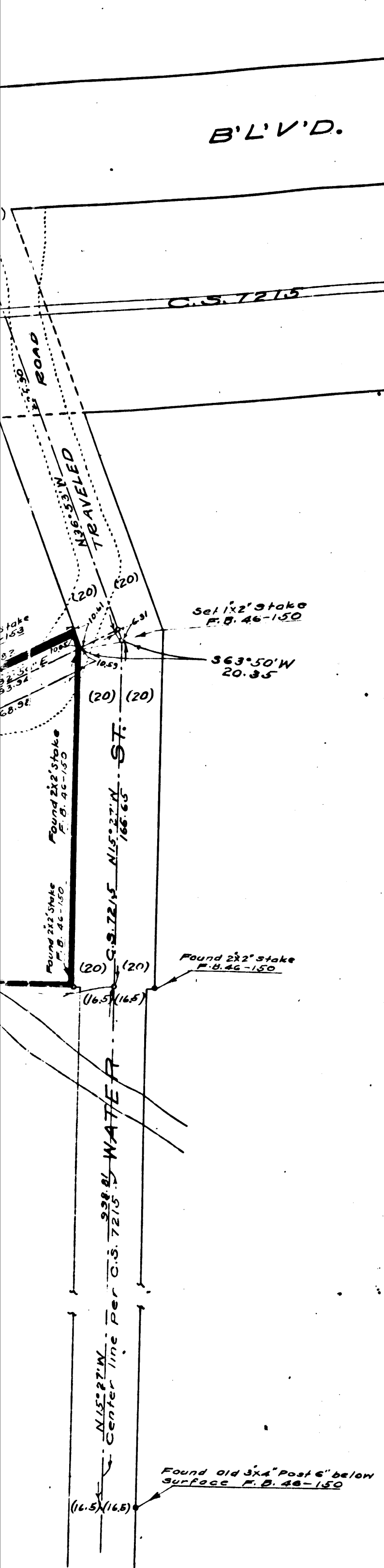

Superior Court Case No. 129993

Suit for Condemnation

Filed Oct. 29, 1923

County of Los Angeles, Pltff.

Vs.

Chavez et al., Def.

Pending Nov. 15, 1923

Interlocutory Judgment rendered April 28th 1924

Pending May 10th 1924

Judgment Book 557-333

Final judgment in favor of Pltff. as per map,
rendered June 19, 1929

D: 76-3, O.R. 8170-312

Sheet 38-39

AREAS EFFECTING LANDS OF CHAVEZ ET. AL. IN PARCEL No 2,

Area in Road ----- 0.04 Acs.
Area Westerly of Road --- 0.08 Acs.
Area Easterly of Road --- 0.17 Acs.
Total --- 0.29 Acs.

AREAS EFFECTING LAND IN PARCEL No 1

Area in Road ----- 0.04 Acs.
Area South of Road ----- 0.46 Acs.
Total --- 0.50 Acs.

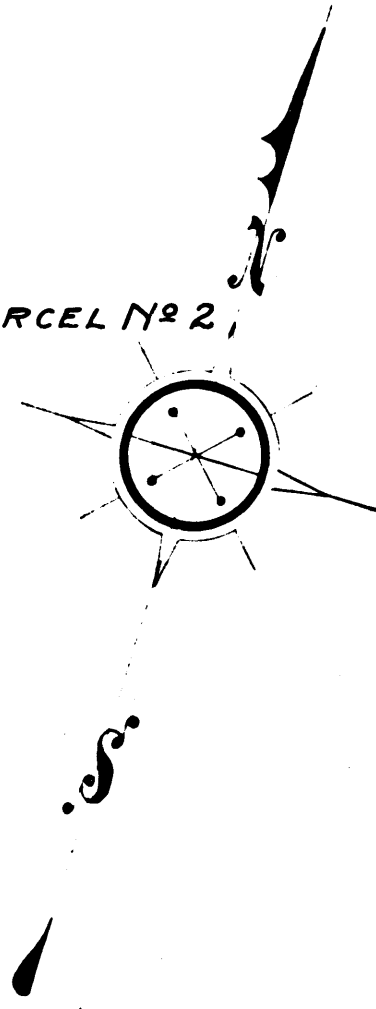

MAP
SHOWING LAND TO BE CONDEMNED
FOR THE OPENING OF
HOWELL ROAD
FROM WATER STREET TO THE NORTHERLY
LINE OF THE LAND OF WILLIAM H. HOWELL

COUNTY SURVEYORS MAP NO. 8550

Scale: 1" = 40 Ft.

J.E. ROCKHOLD, COUNTY SURVEYOR
SURVEYED.

Surveyed Under instructions of the Board of
Supervisors per order dated Feb. 13, 1923
Bearings based on the bearing of Water Street
Per County Surveyors Map No. 7215

F.B. 46-150-152
Field work by J.R.M. Henry.
Office work by A.D. Irwin
Checked by J.F. Armstrong

3
C.F. 1057 -

