

TRACT No. 941

Maps-Book 18, Pages 194 and 195

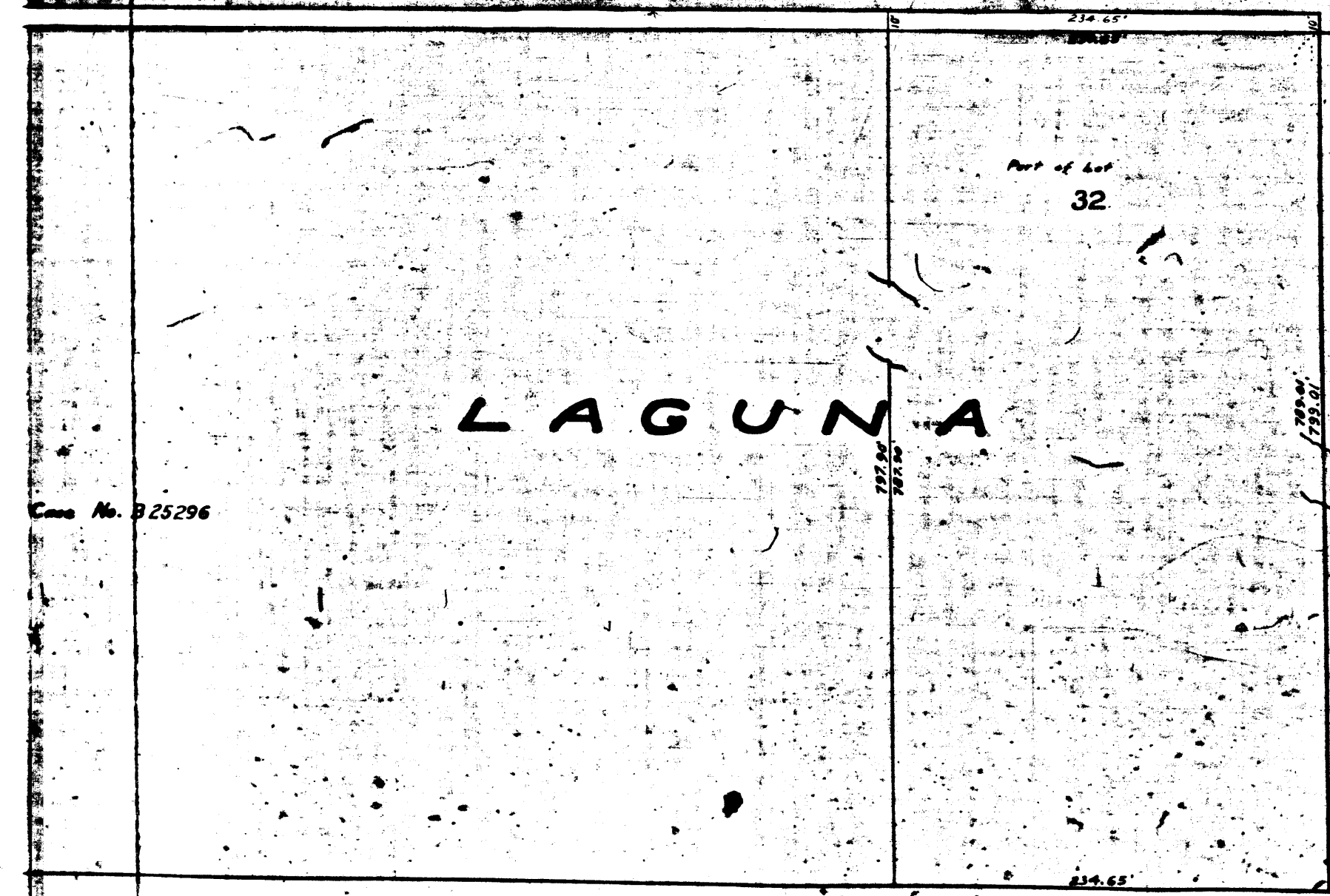
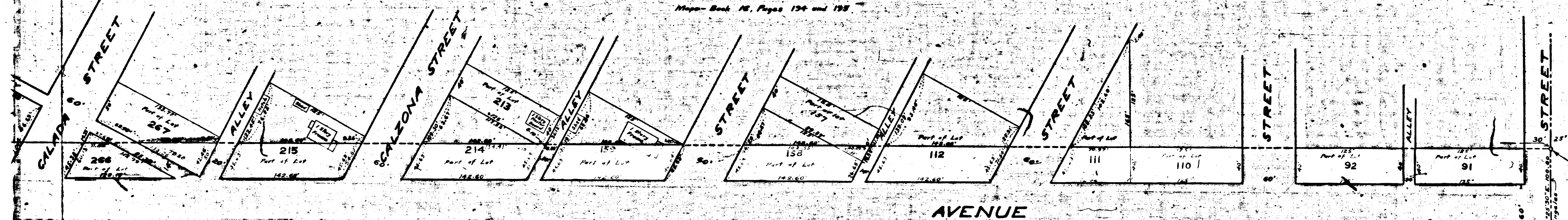

Case No. B 25296

Superior Court Case No. 132710
 Suit for Condemnation
 Filed Nov. 24th 1923
 City of Los Angeles P1ff.
 Vs.
 Sadie D. Griffith Abbott et al. Def.
 Pending Jan. 4th 1924
 Pending May 10th 1924
 Pending Feb 18th 1925
 Pending May 1st 1926
 Pending Apr. 1, 1927
 Superseded by S.C. No. 243557. See C.F.
 No. 1544.

MAP
 (CONSISTING OF 12 SHEETS.)
 SHOWING THE LAND TO BE CONDEMNED
 FOR THE
 OPENING, WIDENING AND EXTENDING OF
 MINES AVENUE
 BETWEEN THE EASTERLY BOUNDARY OF THE CITY OF LOS ANGELES
 AND A POINT DISTANT THREE HUNDRED (300) FEET, MORE OR LESS,
 WESTERLY OF LORENA STREET, AND OF
 NINTH STREET
 BETWEEN LORENA STREET AND SAN JULIAN STREET, AND OF
 TENTH STREET
 BETWEEN SAN PEDRO STREET AND BURCK PLACE, AND OF
 COUNTRY CLUB DRIVE
 BETWEEN BURCK PLACE AND A POINT ONE HUNDRED TWENTY-
 FIVE (125) FEET WESTERLY FROM SAID BURCK PLACE, IN THE
 CITY OF LOS ANGELES, CALIF.
 In accordance with Ordinances Nos. 4550 (new series) and 46537 (new Series)
 JOHN A. GRIFFIN, CITY ENGINEER

NOTE:
 Land to be condemned shown colored red.
 Dotted lines and dimensions show property holdings in
 these cases where they differ from recorded subdivisions.

Sht. 4

SCALE IN FEET
 JOHN A. GRIFFIN, CITY ENGINEER
 AUGUST 1923.

No. 4838

Maps - Book 51, Page 31

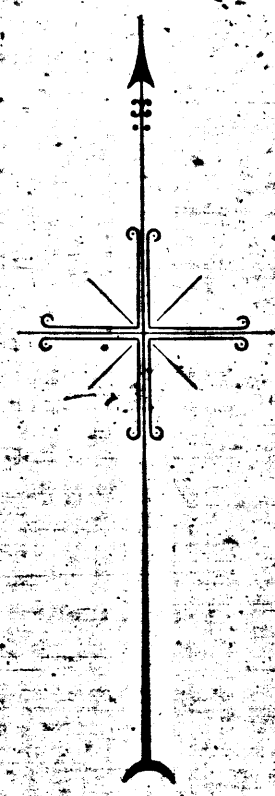

TRACT

STREET

HOLLENBECK AVENUE

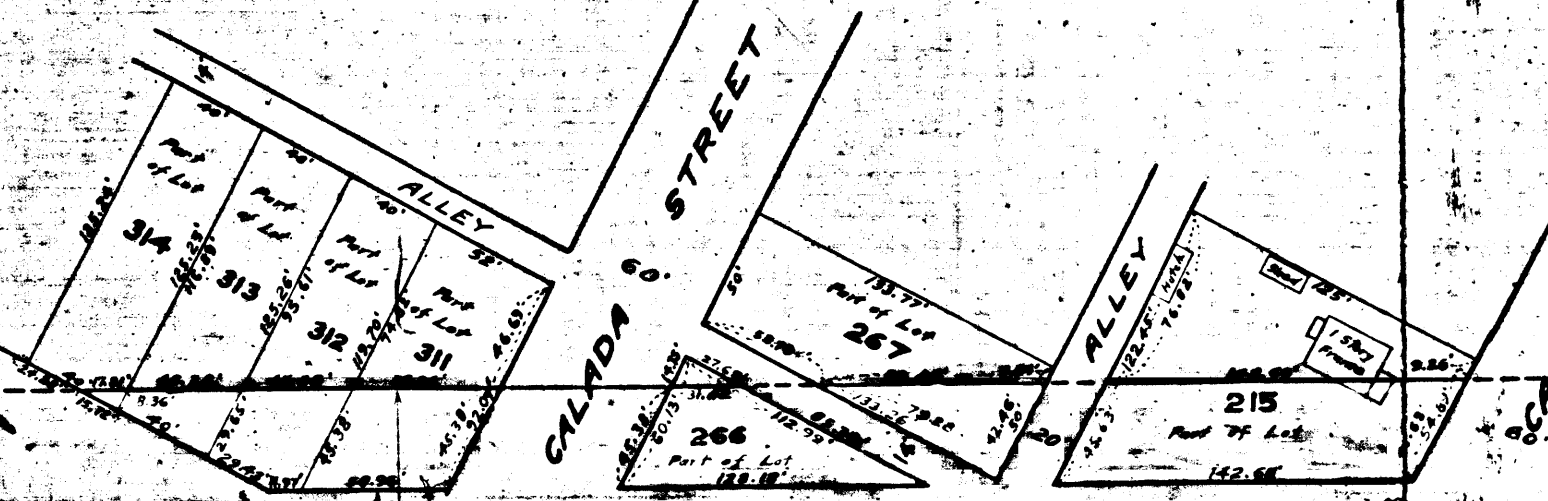
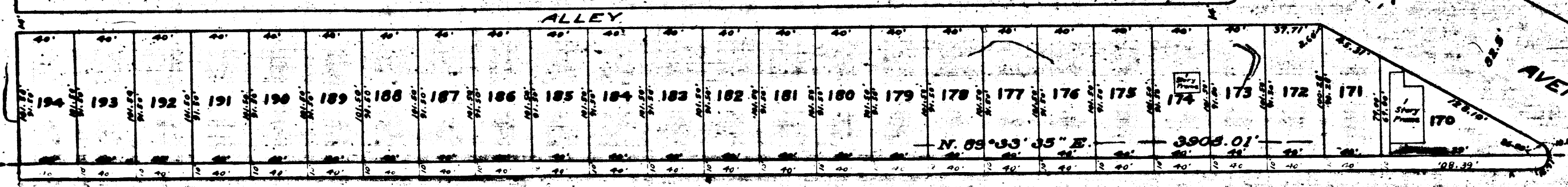

SPENCE

ESPERANZA STREET

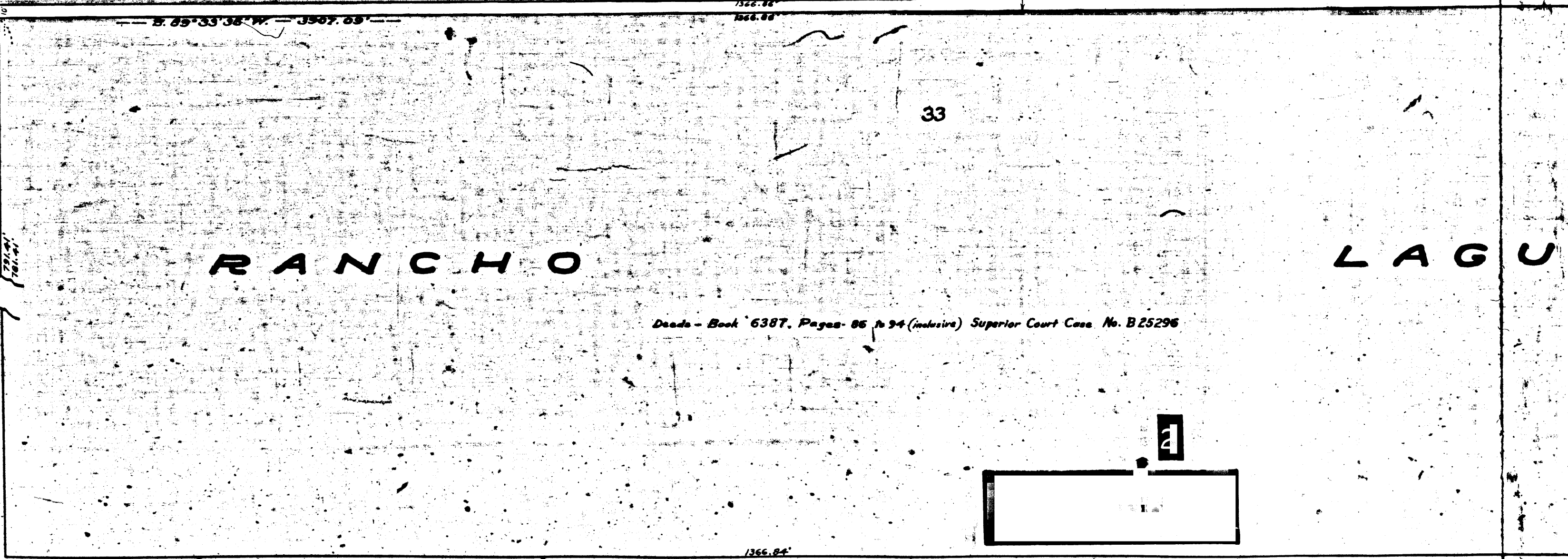

Deeds - Book 6387, Pages 86 to 94 (inclusive) Superior Court Case No. B25296

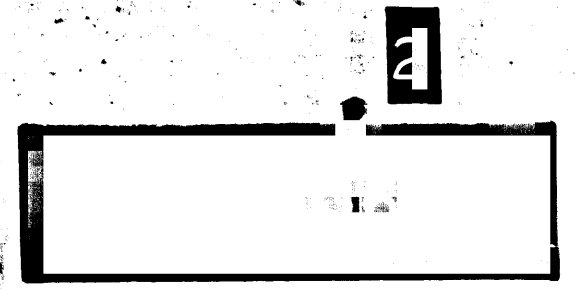

TRACT

No.

Maps - Book 51, Page 31

For Continuation Westery see Sheet No. 2

STREET

STREET

MINES

VELASCO

SPENCE

ALLEY																
34	133	132	131	130	129	128	127	126	125	124	123	122	121	120	119	118

ALLEY														
194	193	192	191	190	189	188	187	186	185	184				

