

Superior Court Case No. 132710
Suit for Condemnation
Filed Nov. 24th 1923.
City of Los Angeles Plff.
Vs.
Sadie D. Griffith Abbott et al Def.
Pending Jan. 4, 1924
Pending Apr. 1, 1927
Superseded by S.C.C. No. 243557. See
C.F. 1544.

STREET

AVENUE

SOTO

HOSTETTER

STREET

Vacated Ord. 46911

Vacated Ord. 46911

STREET

AMULOS

S 14

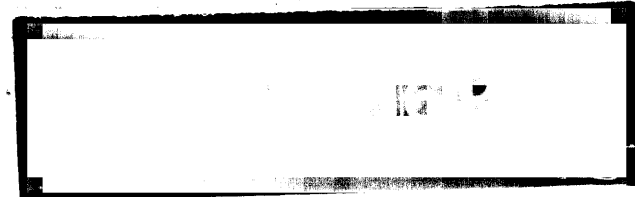

Continuation Easterly see Sheet No. 2

ACT

Lot 4

One Story Board

D:54-268 O.R. 6107-149

S. 79° 50' 52" E.

514.87'

AVENUE

AVENUE

STREET

NINTH

S. 62° 34' 45" E.

2660.72'

RIO VISTA

BOYLE

SOTO

N. 79° 50' 52" W.

491.33'

D:54-268 O.R. 6107-149

N. 62° 34' 45" W.

2644.42'

No. 2495

Book 36, Pages 20 and 21

Lot 5

Marginal Sketch showing original and proposed boundaries of Lot 5

Lot 5

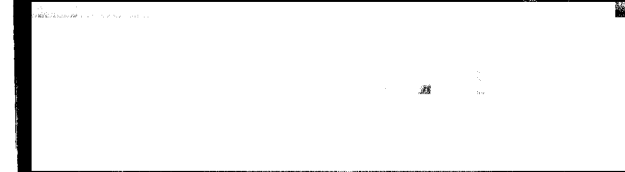

SEVENTH STREET

WELLS BECK AVENUE

NE Corner of Lot 1 M.L. Wick's Subdivision of the Garboline-Cooper and South and Rube Tract Miscellaneous Records Book 14 Page 73

M.L. Wick's Subdivision of Lots 304 & 305, South & Archibald East Portion of Geesman & Archibald Tract and West of Recheval Tract Miscellaneous Records Book 17, Page 29

PART of Lot 57
HANCOCK SURVEY
Miscellaneous Records, Book 1, Pages 463 and 464

PART of Lot 57
HANCOCK SURVEY
Miscellaneous Records, Book 1, Pages 463 and 464

TRACT No. 2981
Maps, Book 35, Page 51

TRACT

Lot 4

Lot 3

Lot 5

No. 2495

Maps, Book 36, Pages 20 and 21

One Story Corrugated Iron Factory

Official Bed of the River
Los Angeles

Established by Ordinance No. 987 (OW Series)

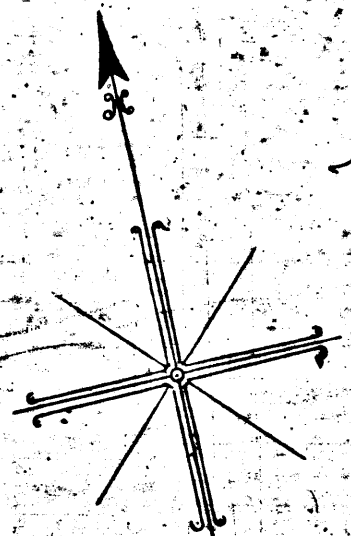

For Continuation Westward see Street

Eastern line of Butler and Elder's Tract Maps Book 5 Page 74 Odwater Tract Maps Book 5 Page 180 and the San Leandro Tract Maps Book 14 Page 161

S.E. Corner Lot C Tract No. 5633 Maps, Book 60, Page 45

