

MAP No-943  
 PLANNING LAND TO BE TAKEN FOR  
 WIDENING OF MAIN STREET BETWEEN  
 PIER AVE. AND THE SOUTHEASTERLY  
 PARTS OF THE CITY OF SANTA MONICA.

SCALE 1"=50'. JOHN A. MORTON  
 CITY ENGINEER.

Sht. No. 21

EXHIBIT 'D'

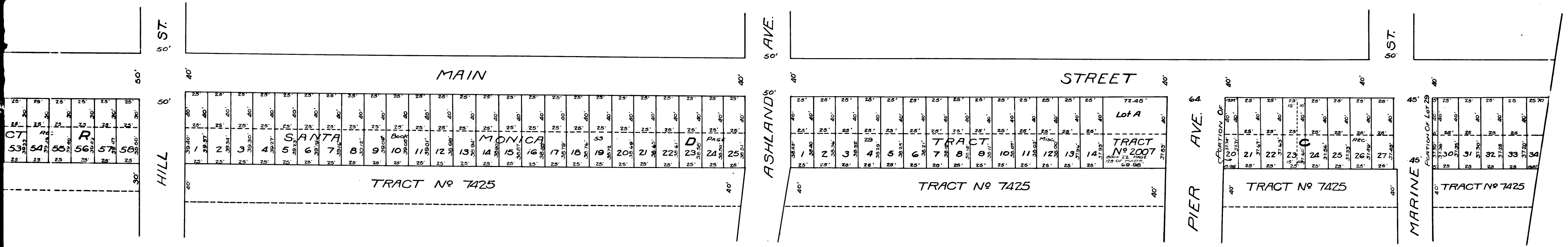

C.F. 1086 -



MAP No-943  
 SHOWING LAND TO BE TAKEN FOR  
 THE WIDENING OF MAIN STREET BETWEEN  
 HOLLISTER AVE. AND THE SOUTHEASTERLY  
 CITY LIMITS OF THE CITY OF SANTA MONICA.  
 Nov. 1923 SCALE 1"=50'. JOHN A. MORTON  
 CITY ENGINEER.

Sht. No. 21

L.F.B.

EXHIBIT 'D'

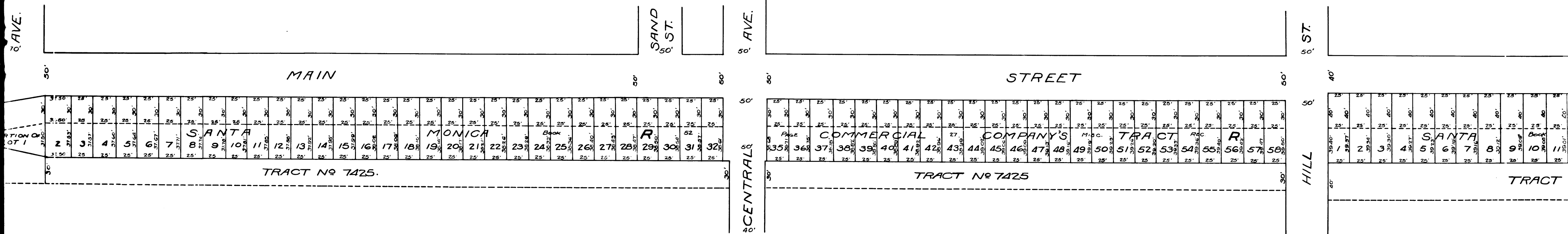
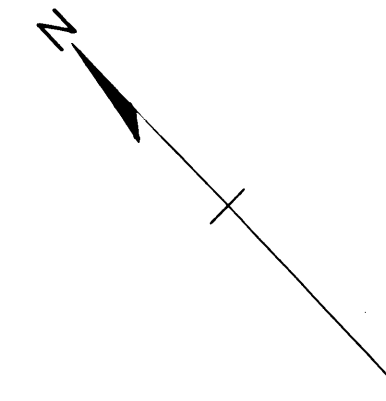

2  
 C.F. 1086 -

