

Interlocutory Decree rendered Mar 25, 1927
 Judg. Book 635-310
 Final Judgment in favor of Plt'ff, as per map,
 rendered May 14, 1928.
 D:6E-184 Ck. 1810-371

5-40

Superior Court Case No. 39574
 Suit for Condemnation
 Filed March 15th 1924
 City of Glendale Plt'ff.
 vs.
 Laura C. Fallon et al Def.
 Pending March 21st 1924
 Pending May 10th 1924
 Pending Feb. 18th 1925
 Pending May 1, 1926
 Pending Apr. 1, 1927

Exhibit D
MAP NO 1107
 SHOWING LAND TO BE CONDEMNED FOR
 THE OPENING AND LAYING OUT OF
 HARVARD STREET
 FROM THE WESTERLY LINE OF KENILWORTH
 AVENUE TO THE EASTERLY LINE OF
 SAN FERNANDO ROAD ALL IN THE
 CITY OF GLENDALE
 AND SHOWING THE LAND TO BE ASSESSED
 TO PAY THE COSTS AND EXPENSES THEREOF
 Scale 1" = 100' SEPT 1922 CLHil. City Engineer
 JULY 1923

The BEARING OF THE SOUTHERLY LINE OF TRACT NO. SC 25 MB 53 20 - SOUTH 89° 40' 10" WEST
 U.S.D. AS THE BASE OF BEARINGS.

LEGEND
 Orange hatching shows land to be condemned
 Red line shows boundaries of assessment district

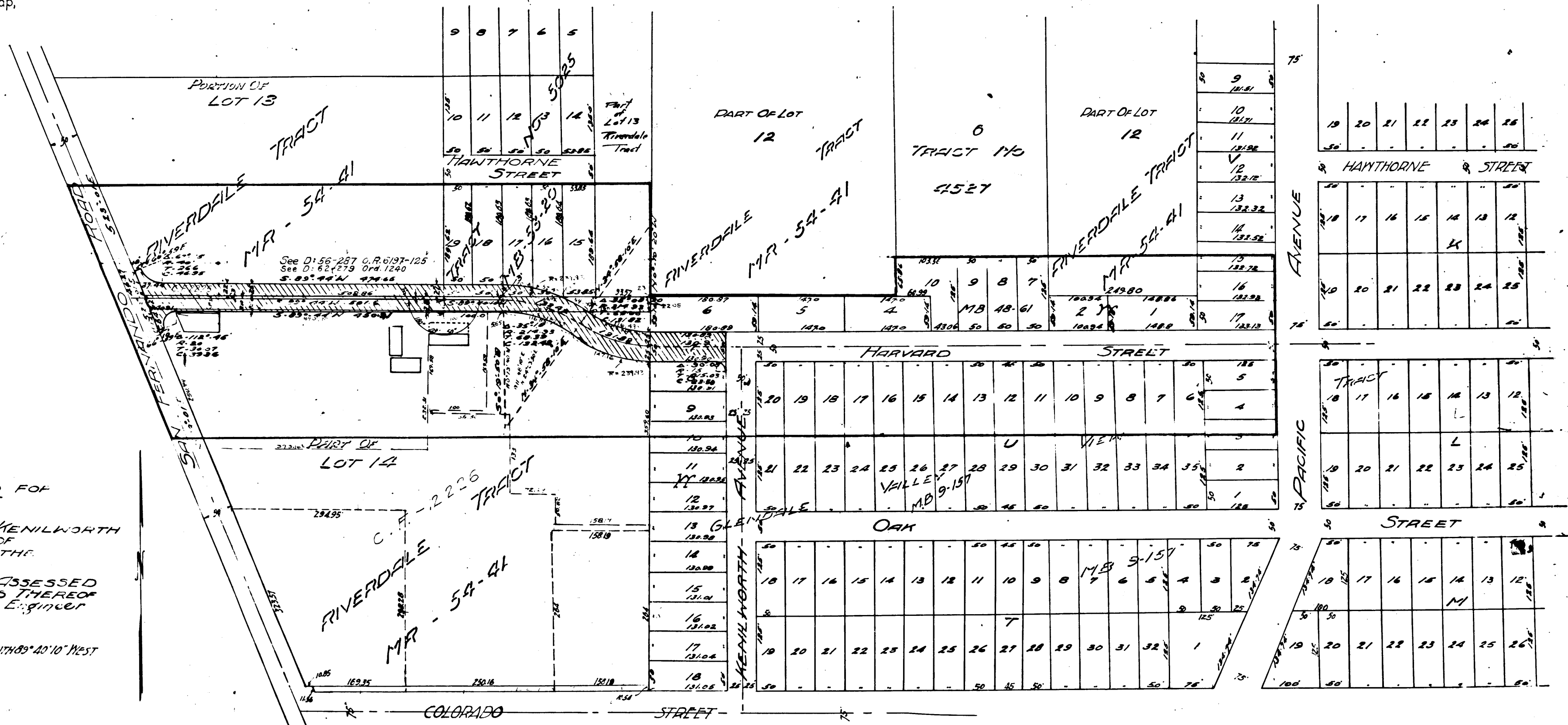

C.F. 1093 -