

Superior Court Case No. 142142
 Suit for Condemnation
 Filed April 22nd 1924
 City of Alhambra Pltff.
 Vs.

Marguerite Peacock etai Def.

Pending May 2nd 1924

Pending Feb 18th 1925

Final judgment in favor of Plaintiff
 as per map, rendered Jan. 26th 1926.

D-51-255 O.R. 5565-230

Index #8

MAP

SHOWING LAND SOUGHT TO BE CONDEMNED FOR THE OPENING OF
COMMONWEALTH AVE. BETWEEN THE EAST SIDE OF MARENGO AVE.
AND THE EAST SIDE OF LOT 10 R. 18 ALH. ADD. TRACT AS PER MAP
RECORDED IN BOOK No. 3 PAGE 298, MISCELLANEOUS RECORDS LOS
ANGELES COUNTY STATE OF CALIFORNIA; AND BETWEEN THE
WEST SIDE OF LOT 10 RANGE 17 SAID ALHAMBRA ADDITION TRACT
AND THE WEST SIDE OF MARGUERITA AVE., -AND BETWEEN THE
EAST SIDE OF PALM AVE AND THE WEST SIDE OF RAYMOND AVENUE
 SCALE 1"=100'

CITY OF ALHAMBRA
 LOS ANGELES COUNTY
 STATE OF CALIFORNIA

-T.B. DOWNER
 CITY ENGINEER
 APRIL 1924
 C.D.P.

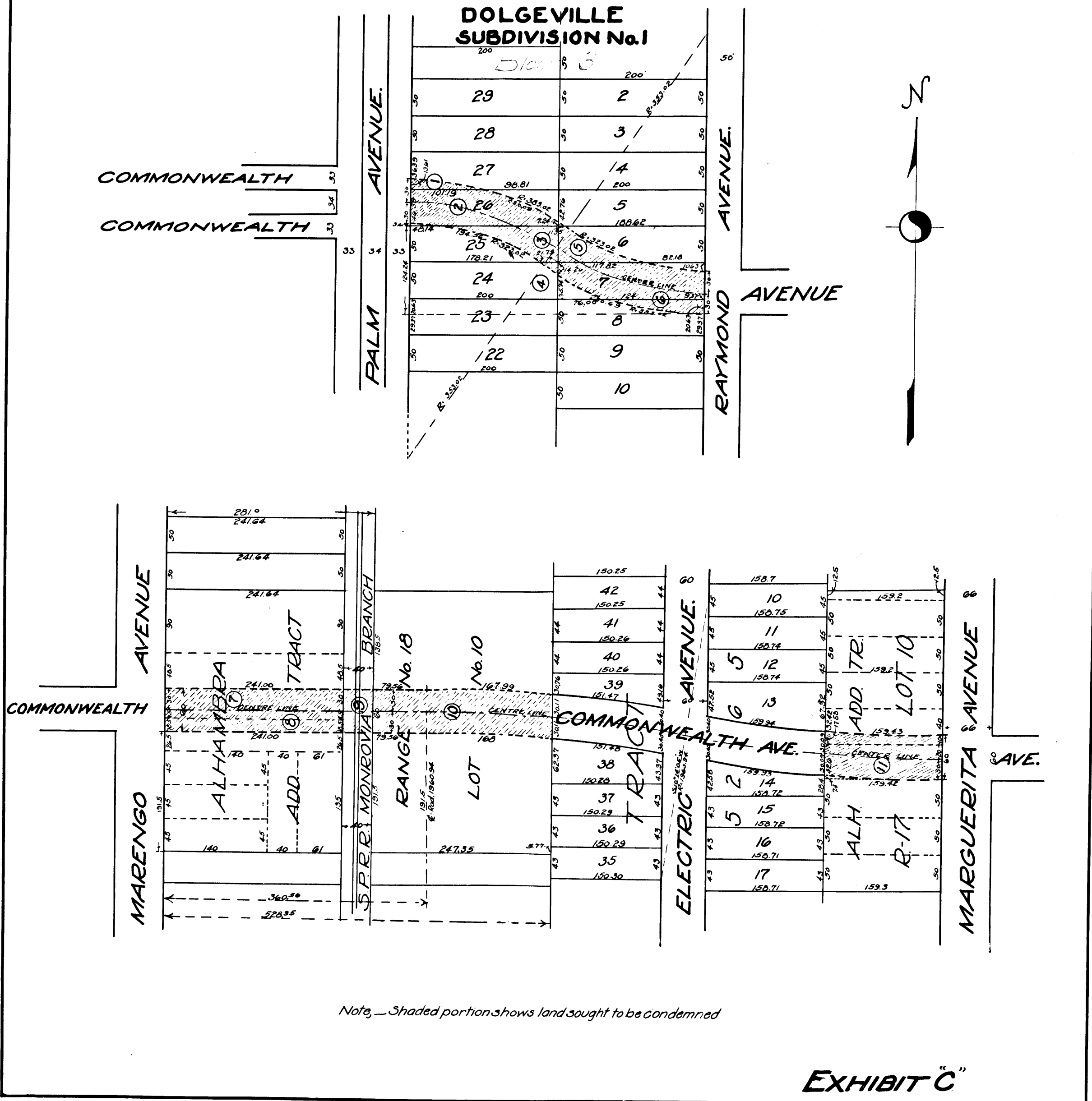

Note: Shaded portion shows land sought to be condemned

EXHIBIT C

C.F. 11102 -

Index #8