

Index

Superior Court Case No. 142938
Suit for Condemnation
Filed May 3rd 1924
City of South Pasadena, Plff.
Vs.
Thomas W. Bishop et al Def.

Pending May 21st 1924
Pending Feb. 18th 1925
Pending May 1, 1926
Pending April 1, 1927

C-5-28
MAP SHOWING
PROPERTY PROPOSED TO BE TAKEN
FOR THE OPENING, WIDENING AND STRAIGHTENING
OF MERIDIAN AVENUE, FROM ROLLIN STREET TO OAK STREET
CITY OF SOUTH PASADENA.

Scale 1 inch = 40 Feet
November, 1923

Approved
R. V. Wilson
City Engineer

The bearing of the northerly line of
Newtonia Place, Sheet No. 2 as shown on
Page 91 of Book 22 of Maps, Records of
Los Angeles County, was taken for the basis
of the bearings shown on this map.

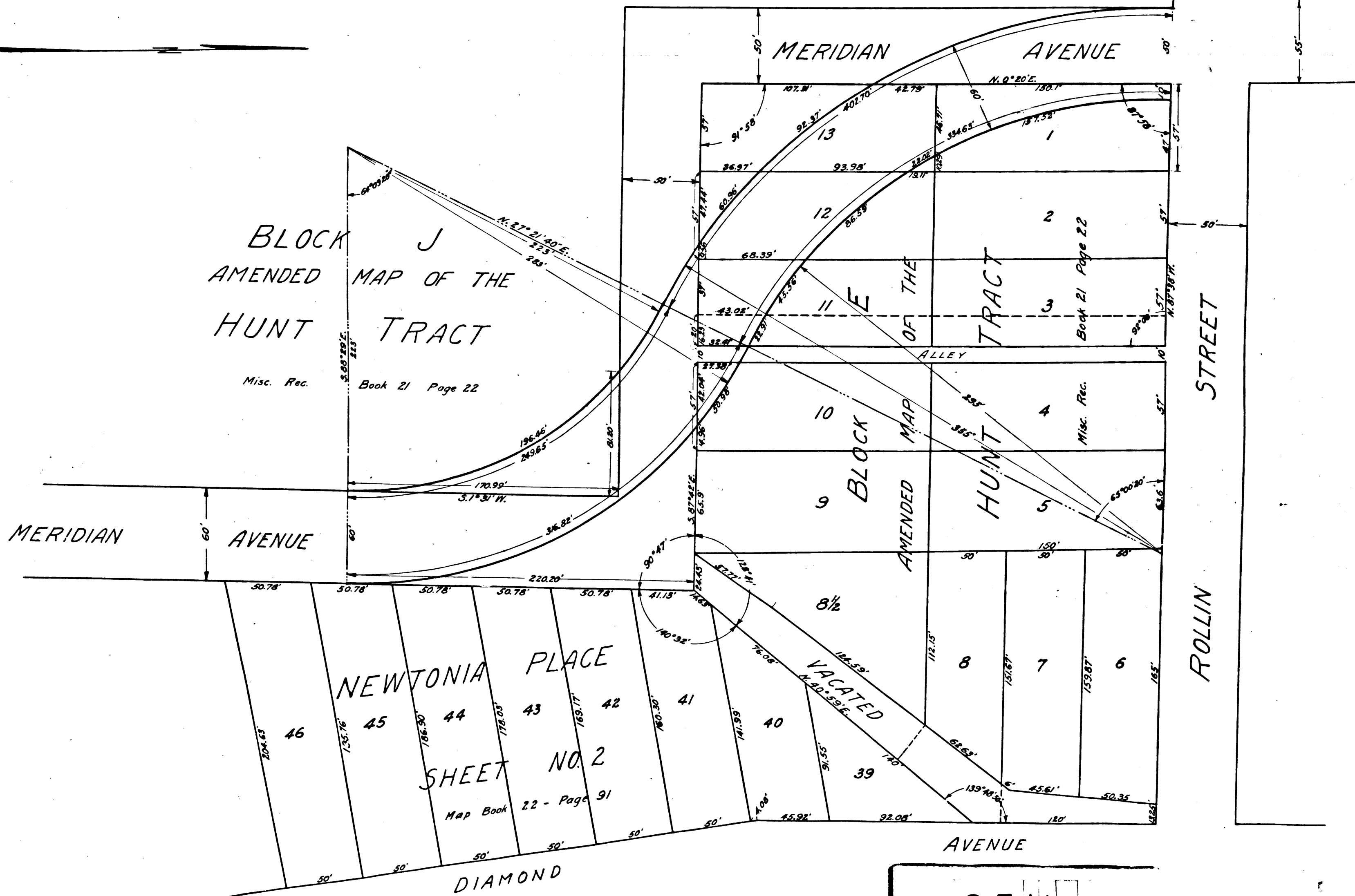

C.F. 1105 -

957

VEMCO PASADENA, CAL.

41.05

VEMCO PASADENA, CAL.

957