

1 2 3 4 5 6 7 8 9 10 11 12 13 14 15 16 17 18 19 20 21 22 23 24 25 26 27 28 29 30 31 32 33 34 35 36 37 38 39 40 41 42 43 44 45 46 47 48 49 50 51 52 53 54 55 56 57 58 59 60 61 62 63 64 65 66 67 68 69 70 71 72 73 74 75 76 77 78 79 80 81 82

9 S 7

MEMCO
PASADENA, CAL.

510 TH

101 TH

Superior Court Case No. 144636
Suit for Condemnation
Filed May 28th 1924
City of Pasadena Pltff.
Vs.
Marie Jensen et al Def.

Pending June 10th 1924
Interlocutory Judgment
Pending Feb. 18th 1925

Parcel 1, 5, 9, 11, 12, 13, 14, 15 only

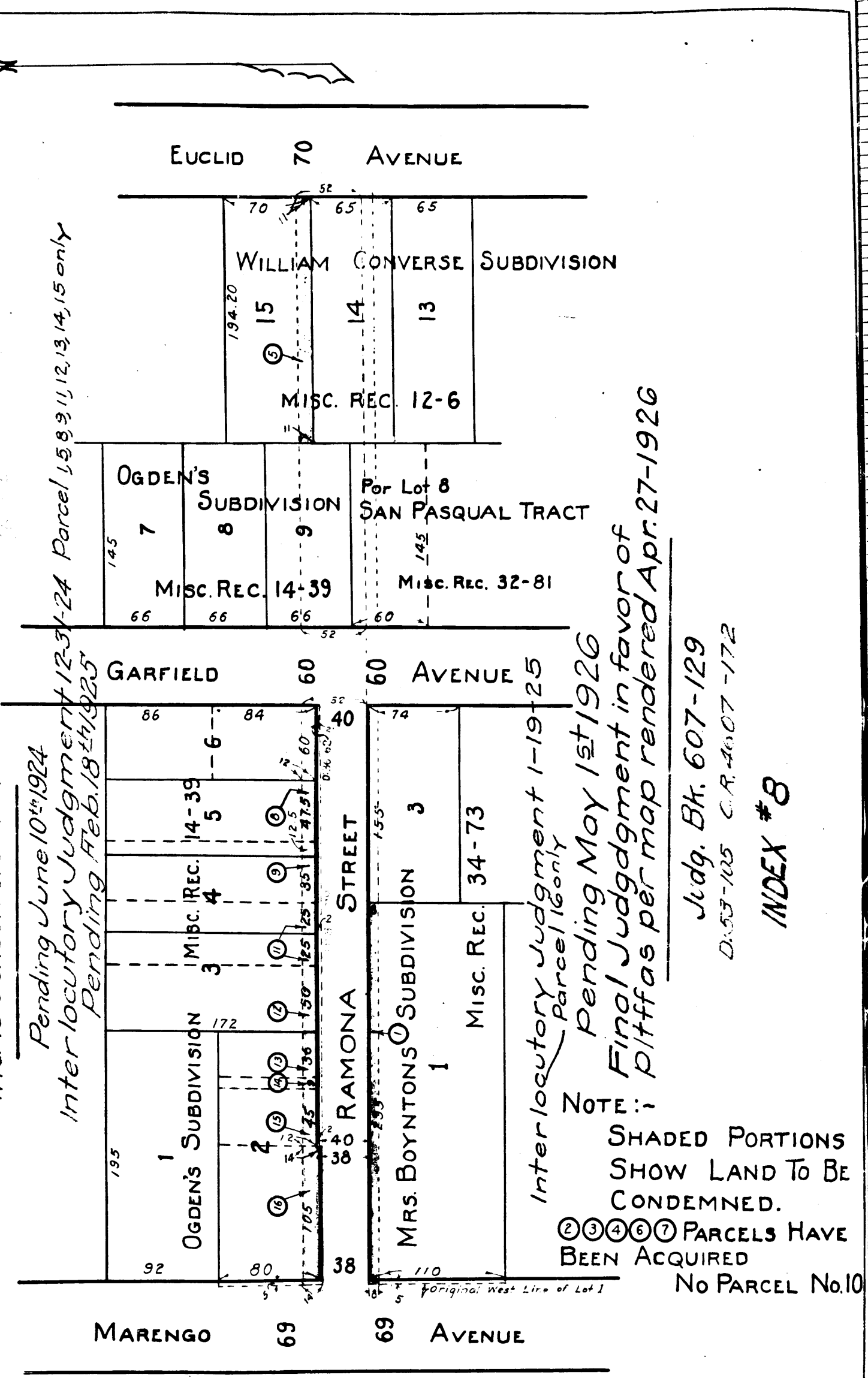

NOTE:
SHADED PORTIONS
SHOW LAND TO BE
CONDEMNED.
②③④⑥⑦ PARCELS HAVE
BEEN ACQUIRED
No PARCEL No. 10

Interlocutory Judgment 1-19-25
Parcel 16 only
Pending May 1st 1926
Final Judgment in favor of
Pltffs per map rendered Apr. 27-1926

Judg. Bk. 607-129
D. 53-125 C.R. 4007-172
INDEX # 8

EXHIBIT "C"

DRAWN BY <i>C.F. III</i> CHECKED BY FIELD BOOKS DEPUTY CITY ENGINEER APPROVED C. F. III & Supt. of Streets	CITY OF PASADENA OFFICE OF CITY ENGINEER & SUPERINTENDENT OF STREETS OPENING AND WIDENING OF RAMONA STREET MARENGO AVENUE TO EUCLID AVENUE.	DATE MAY 1924 SCALE 1" = 100' DRAWING NUMBER G-238
---	--	--

C.F. III

101 TH

9 S 7

MEMCO
PASADENA, CAL.

510 TH

10 TH