

0 2 4 6 8 10 12 14 16 18 20 22 24 26 28 30 32 34 36 38 40 42 44 46 48 50 52 54 56 58 60 62 64 66 68 70 72 74 76 78 80 82 84 86 88 90

0 2 4 6 8 10 12 14 16 18 20 22 24 26 28 30 32 34 36 38 40 42 44 46 48 50 52 54 56 58 60 62 64 66 68 70 72 74 76 78 80 82 84 86 88 90

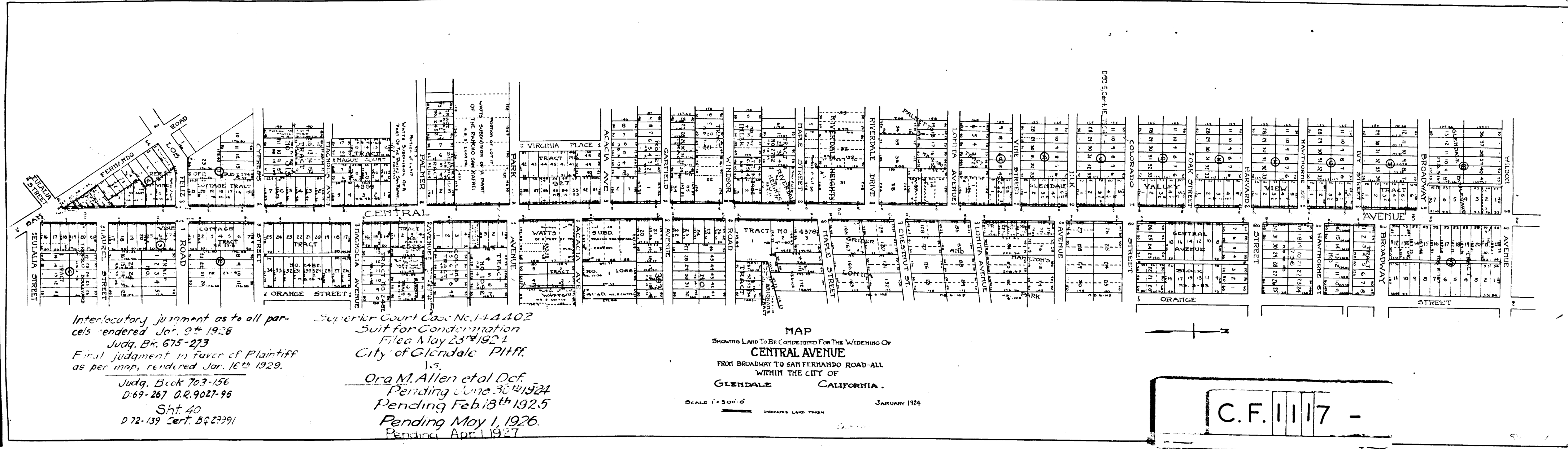

Interlocutory judgment as to all parcels rendered Jan. 9th 1926
 Judg. Bk. 675-273
 Final judgment in favor of Plaintiff as per map, rendered Jan. 10th 1929.
 Judg. Book 703-156
 D.69-267 O.R. 9027-96
 Sht. 40
 D.72-139 Cert. B. & 27391

Superior Court Case No. 144402
 Suit for Condemnation
 Filed May 23rd 1924
 City of Glendale Plff.
 vs.
 Ora M. Allen et al. Def.
 Pending June 30th 1924
 Pending Feb 18th 1925
 Pending May 1, 1926.
 Pending Apr 1, 1927

MAP
 SHOWING LAND TO BE CONDEMNED FOR THE WIDENING OF
CENTRAL AVENUE
 FROM BROADWAY TO SAN FERNANDO ROAD - ALL
 WITHIN THE CITY OF
GLENDALE CALIFORNIA.
 SCALE 1" = 300'-0" INDICATES LAND TAKEN
 JANUARY 1924

C.F. 1117 -

WESTERN PASADENA
 156
 1011

WESTERN PASADENA
 156
 1011