

S24
S25

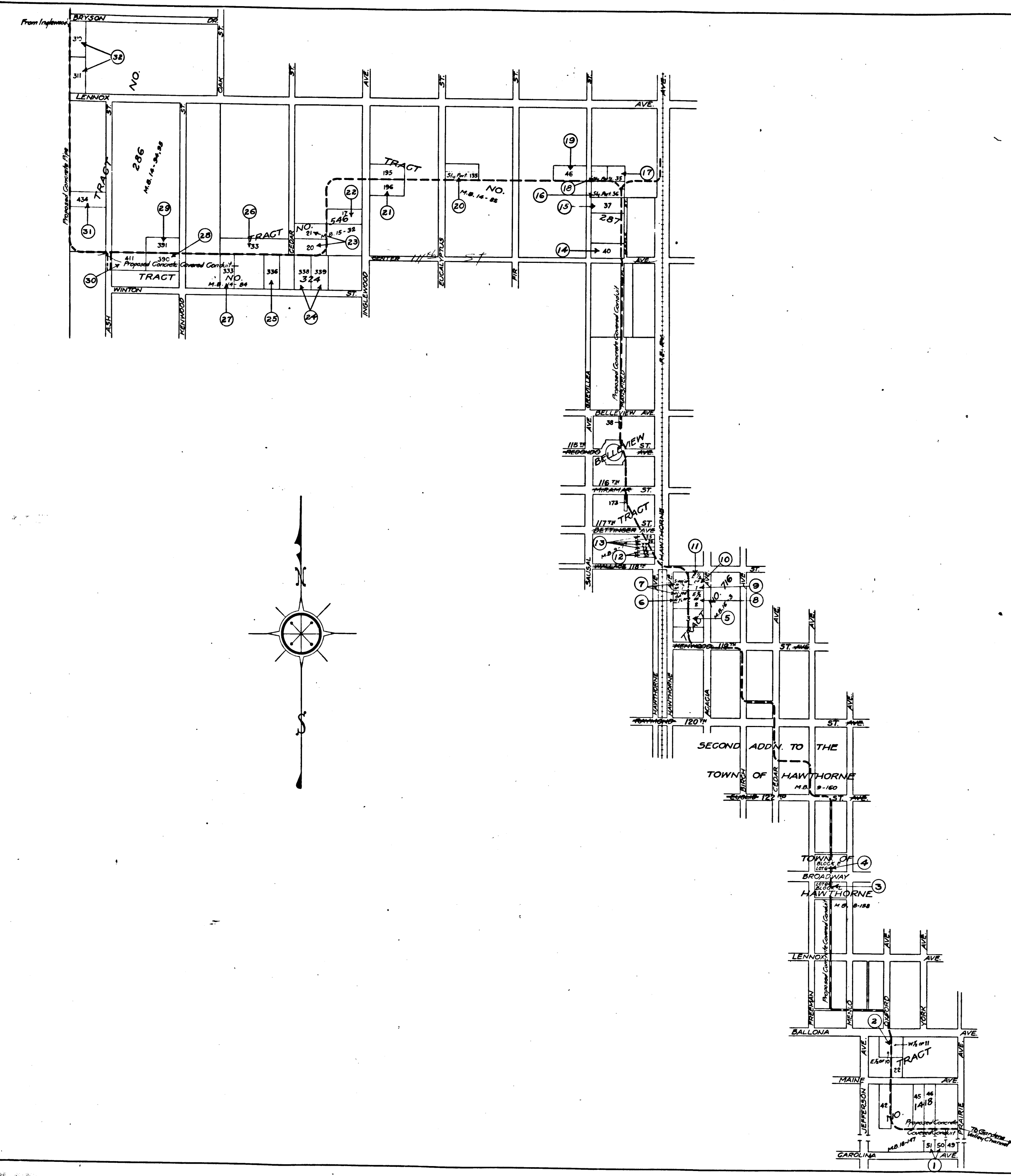

EXHIBIT A
DRAINAGE DISTRICT
IMPROVEMENT NO. 8.

OF THE
 COUNTY OF LOS ANGELES
 MAP SHOWING PROPERTY TO BE CONDEMNED
 FOR RIGHT OF WAY PURPOSES
 FROM BRYSON DRIVE TO PRAIRIE AVE.
 Scale 1" = 400' July 1924.
 J.E. ROCKHOLD - COUNTY SURVEYOR

Superior Court Case No. 149042
 Suit for Condemnation
 Filed July 28th 1924
 County of Los Angeles Pltff.
 Vs
 Title Ins. & Trust Company et al Def

Pending Aug. 13th 1924
 Pending Feb. 18th 1925
 Pending May 1, 1926
 Pending Apr. 1, 1927
 Final Judgement rendered October 10th 1927 pertaining
 to Parcels 9, 28 and 30

D:63-146, O.R. 6745-357

Note - Only those lots, portions of which are to be taken, are shown.
 Numbers in circles indicate parcels sought to be condemned.
 The parcels are described in Paragraph VIII of the Complaint.

C.F. 1141 -

Sht 24
 Sht 25
 D.D. NO. 8
 Drawn by Meek July 1924
 Checked by July 1924

14.05
 957
 10TH

10TH
 957
 10TH

200611
 D.D. 1141
 200611

200611
 D.D. 1141
 200611