

TONIO

L.A. & S.L. R.R. CO'S. R.W.
S84°30'55"E
3777.52

The most northerly corner of the land conveyed to the Standard Oil Company per D.O.R. 6566-676

The most northerly corner of the land conveyed to the Simons Brick Company per D.O.R. 2453-298

The most northerly corner of Parcel 2 of the land conveyed to the Simons Brick Co per D.O.R. 1707-236

The most westerly corner of the land conveyed to the Simons Brick Co per D.O.R. 5226-119

Superior Court Case No. 158152
Suit for Condemnation
Filed Dec. 3rd 1924
County of Los Angeles Plff.
Vs.
John B. Leonis et al Def.
Pending Dec. 15th 1924
Pending Feb 18th 1925
Dismissed Feb 19th 1926

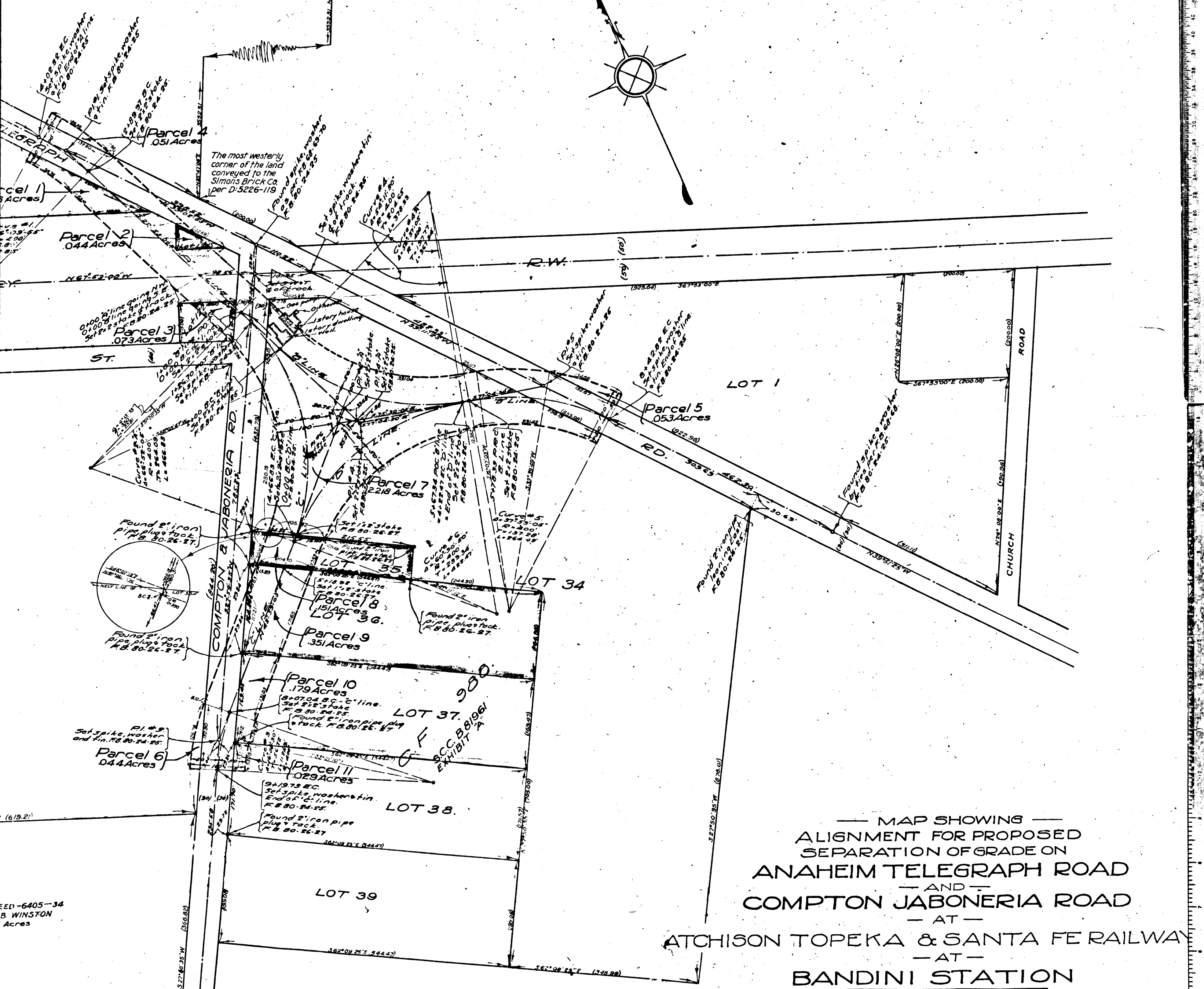
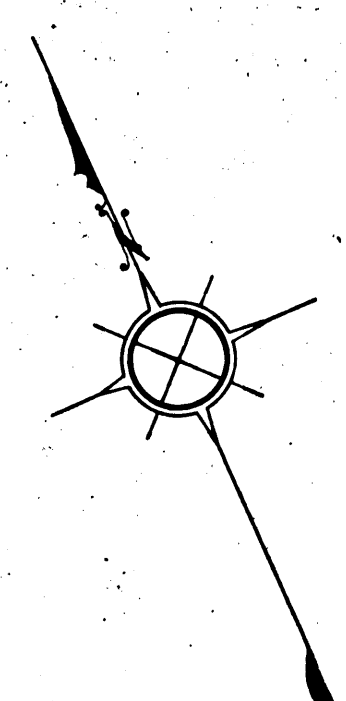

MAP SHOWING
ALIGNMENT FOR PROPOSED
SEPARATION OF GRADE ON
ANAHEIM TELEGRAPH ROAD
AND
COMPTON JABONERIA ROAD
AT
ATCHISON TOPEKA & SANTA FE RAILWAY
AT
BANDINI STATION

COUNTY SURVEYOR'S MAP NO. 8597, SHEET 1.
SCALE - 1 INCH = 80 FT.

J. E. ROCKHOLD - COUNTY SURVEYOR.

Surveyed under instructions of the Board of Supervisors per order dated Nov. 26, 1923. Bearings based on Center line of Garfield Ave. as shown on County Surveyor's Map No 8598.

SURVEYED MAR 3, 1924 + MAR 10, 1924.
FB 80-28+25.

S 36

Sheet 36

C.F. 1178 -

ED-6405-34
B. WINSTON
Acres

(619.21)

(1542.70)

7 5 6

7 5 6

10 7 9 5 7

L.A. & S.L. R.R. CO'S R/W
 384° 30' 55" E
 3777.32
 The most easterly corner
 of the land conveyed to the
 Edison Securities Company
 per D.O.R. 2558-235
 The most southerly corner

PORTION OF THE RANCHO SAN ANTONIO

P.1-389
 D:4051-148

L.A. & S.L. R.R. CO'S R/W
 384° 30' 55" E
 3777.32

LOT 67
 S.C.C. B25296
 EXHIBIT A
 (C.F. 680)

LOT 100
 S.C.C. B25296
 EXHIBIT A
 (C.F. 680)

DEED-6405-34
 JOHN B WINSTON
 5.035 Acres

LOT	TOTAL AREA	Area of Parcel	Area of remainder
LOT 67	9.304 Acres	Area of Parcel 1	0.166 Acres
		" " remainder of Lot 67	9.138 "
LOT 121	0.051 "	" " Parcel 2	0.044 "
		" " remainder of Lot 121	0.007 "
LOT 122	0.176 "	" " Parcel 3	0.073 "
		" " remainder of Lot 122	0.103 "
Par of Rancho San Antonio	411 ± "	" " Parcel 4	0.051 "
		" " remainder of portion of Rancho San Antonio	410.949 ± "
LOT 1	6.74 "	" " Parcel 5	0.053 "
		" " remainder of Lot 1	6.687 "
LOT 100	35.80 "	" " Parcel 6	0.044 "
		" " par. described in D-6405-34	5.035 "
		" " remainder of Lot 100	30.721 "
LOT 34	12.58 "	" " Parcel 7	2.218 "
		" " portion of Lot 34 lying northeasterly of Parcel 7	0.550 "
		" " portion of Lot 34 lying westerly of Parcel 7	0.205 "
		" " portion of Lot 34 lying southerly of Parcel 7	9.607 "
		" " remainder of Lot 34	70.362 "
LOT 35	0.44 "	" " Parcel 8	0.151 "
		" " portion of Lot 35 lying southeasterly of Parcel 8	0.263 "
		" " portion of Lot 35 lying northwesterly of Parcel 8	0.026 "
		" " remainder of Lot 35	0.289 "
LOT 36	2.06 "	" " Parcel 9	0.351 "
		" " portion of Lot 36 lying southeasterly of Parcel 9	1.694 "
		" " portion of Lot 36 lying northwesterly of Parcel 9	0.015 "
		" " remainder of Lot 36	1.709 "
LOT 37	2.12 "	" " Parcel 10	0.179 "
		" " remainder of Lot 37	1.941 "
LOT 38	2.14 "	" " Parcel 11	0.029 "
		" " remainder of Lot 38	2.111 "