

LEBRUN TRACT

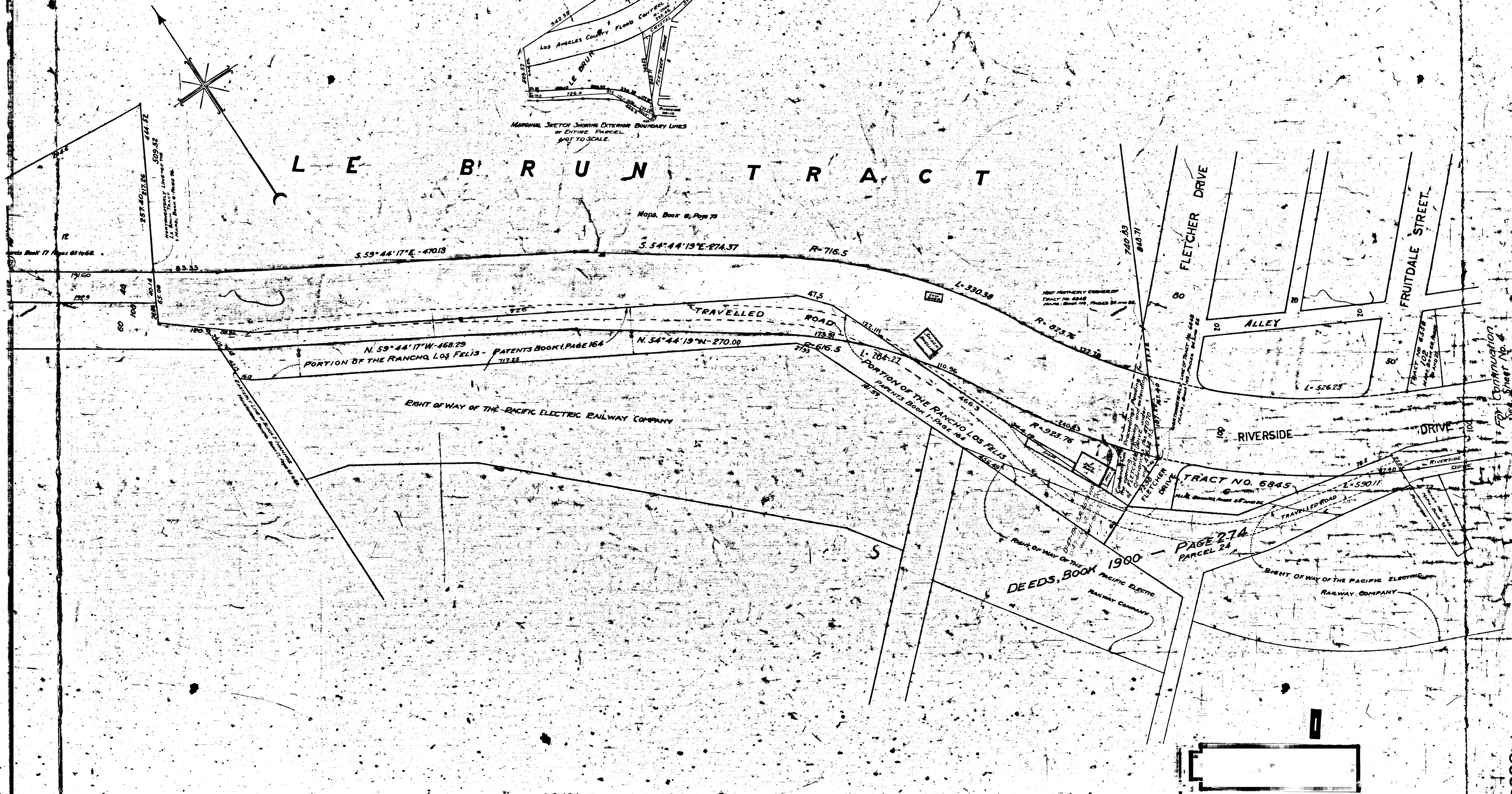

Continuation
of Sheet No. 4

Map of THE PACIFIC ELECTRIC RAILWAY COMPANY

VANHOE

PORTION OF RANCHO LOS FELLS PATENTS, BOOK 1-PAGE 164 CONVEYED TO THE BOARD OF WATER COMMISSIONERS OF THE CITY OF LOS ANGELES DEEDS, BOOK 1800-PAGE 574, PARCEL 5.

Marginal Sketch

RIVERSIDE

DRIVE

BOULEVARD

$N. 56^{\circ} 20' 10'' W. 2814.83$

2

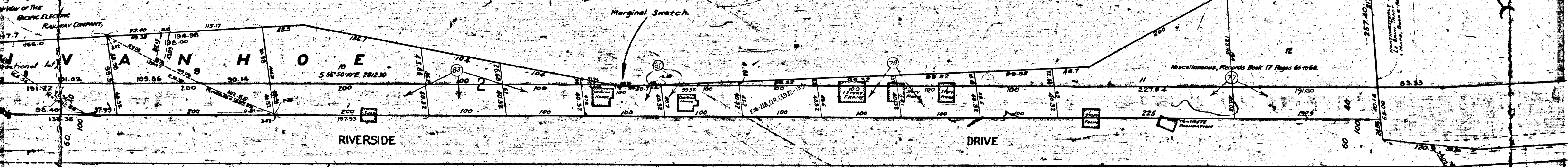
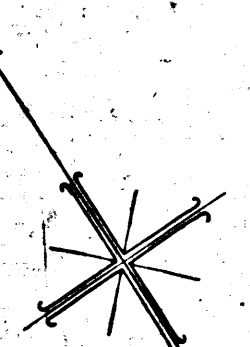

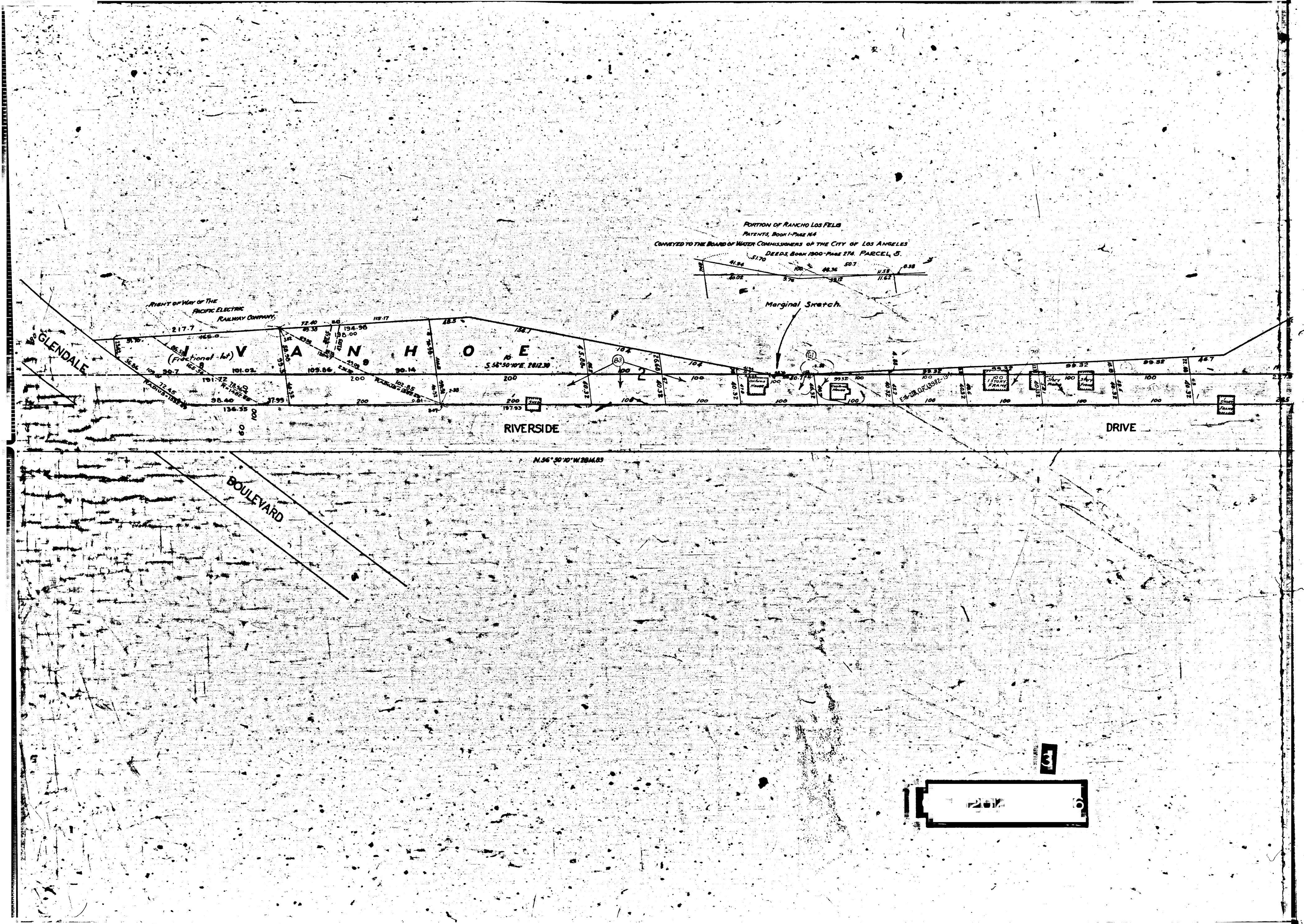

PORTION OF RANCHO LOS FELLS
PATENTS, BOOK 1 PAGE 144
CONVEYED TO THE BOARD OF WATER COMMISSIONERS OF THE CITY OF LOS ANGELES
DEEDS, BOOK 1800 PAGE 174 PARCEL 5.

Marginal Sketch

RIGHT OF WAY OF THE
PACIFIC ELECTRIC
RAILWAY COMPANY

GLENDALE

VAN HONE

RIVERSIDE

DRIVE

BOULEVARD

N. 56° 20' 10" W. 284.83

