

1100 A

1185 A

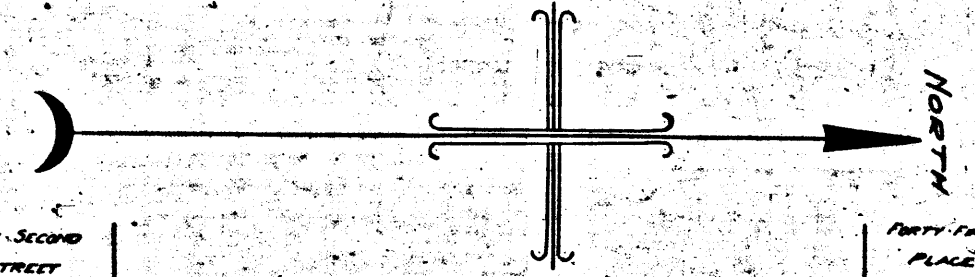

Forty-Second Place 60' Forty-Second Street 60' Forty-First Place 60'

WESTERN AVENUE

Forty-Second Place

Forty-First Place

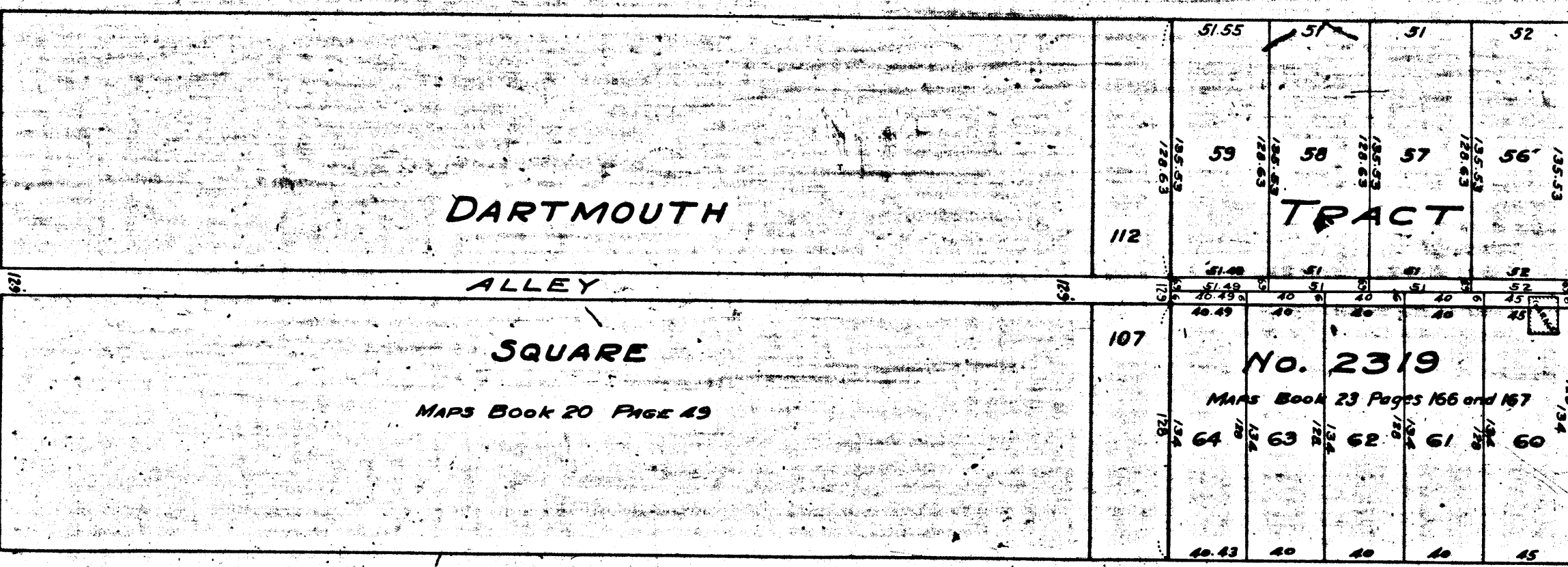

MAP
 SHOWING LAND TO BE CONDEMNED
 FOR THE OPENING AND EXTENDING OF THE
FIRST ALLEY WESTERLY OF HOBART BOULEVARD

BETWEEN
 FORTY-FIRST PLACE AND FORTY-SECOND PLACE
 IN THE CITY OF LOS ANGELES, CALIFORNIA.
 IN ACCORDANCE WITH ORDINANCES Nos. 49153 AND 50143 (New Series)
 H.A. VAN NORMAN, CITY ENGINEER JANUARY 1925
 SCALE 1 INCH = 50 FEET

Note: Land to be condemned shown colored red.
 Superior Court Case No. 164347
 Suit for Condemnation
 Filed March 3rd 1925
 City of Los Angeles Plff.
 vs
 William F. Bigelow et al Def.
 Pending Mar. 16th 1925
 Interlocutory Judgment rendered 10-22-25
 Pending May 1st 1926
 J. C. ... 1995-110
A-2814
 Final judgment in favor of Plaintiff as
 per map, rendered Nov. 22nd 1926
 Judg. Bk. 630-219
 D:57-294 O.R.6661-207

PROPERTY OF THE CITY OF LOS ANGELES

PROPERTY OF THE CITY OF LOS ANGELES

1100 A

1185 A