

Note  
 Yellow coloring denotes land to be condemned  
 Red figures in circles denote parcel numbers  
 Measurements of strips condemned for widening  
 are all shown at right angles to side lines  
 of Lincoln Boulevard  
 Location of the strip condemned for extension  
 (S'ly from Washington Blvd.) is indicated on  
 this map by distances from corners of certain  
 lots in Wrights Addition

DIAGRAM SHOWING  
 PROPERTY TO BE CONDEMNED FOR  
 THE WIDENING AND EXTENDING OF  
 LINCOLN BOULEVARD  
 FROM VENICE BLVD TO S'LY CITY LIMITS  
 AS CONTEMPLATED UNDER ORDINANCE OF INTENTION N 1052  
 IN THE CITY OF VENICE, CALIF.  
 DECEMBER 1924. H.D. CHAPMAN, CITY ENGINEER  
 SCALE: 1"=40'

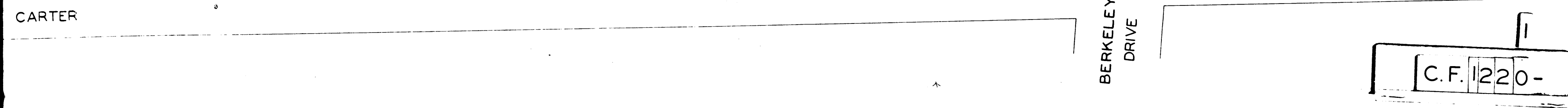

DRAWING NO 3241

Court Case No. 164232  
 for Condemnation  
 1 Mar. 2, 1975  
 Venice Piff.  
 Vs.  
 Albert et al Def.  
 ing Mar. 10, 1975  
 ay 1, 1977  
 adment as per map, read-  
 16-2077, 16-30-126  
 Ann. 207  
 in favor of Plaintiff, as  
 ed December 12, 1928.  
 O.R. 7310-316  
 16-21

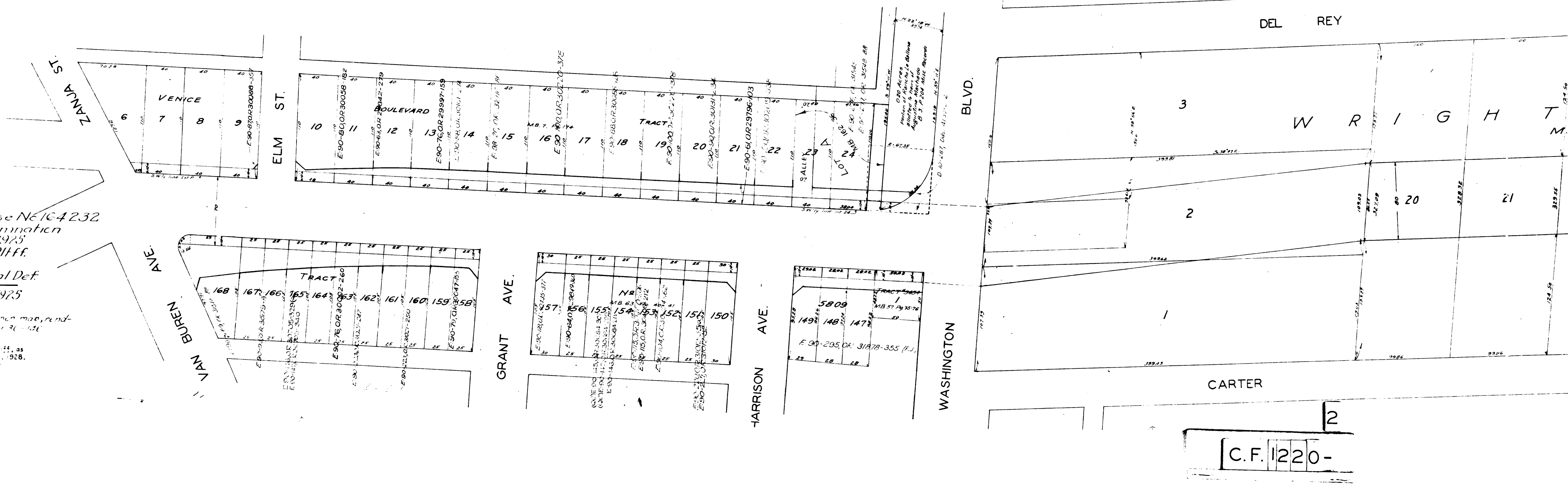

C.F. 1220-  
 2

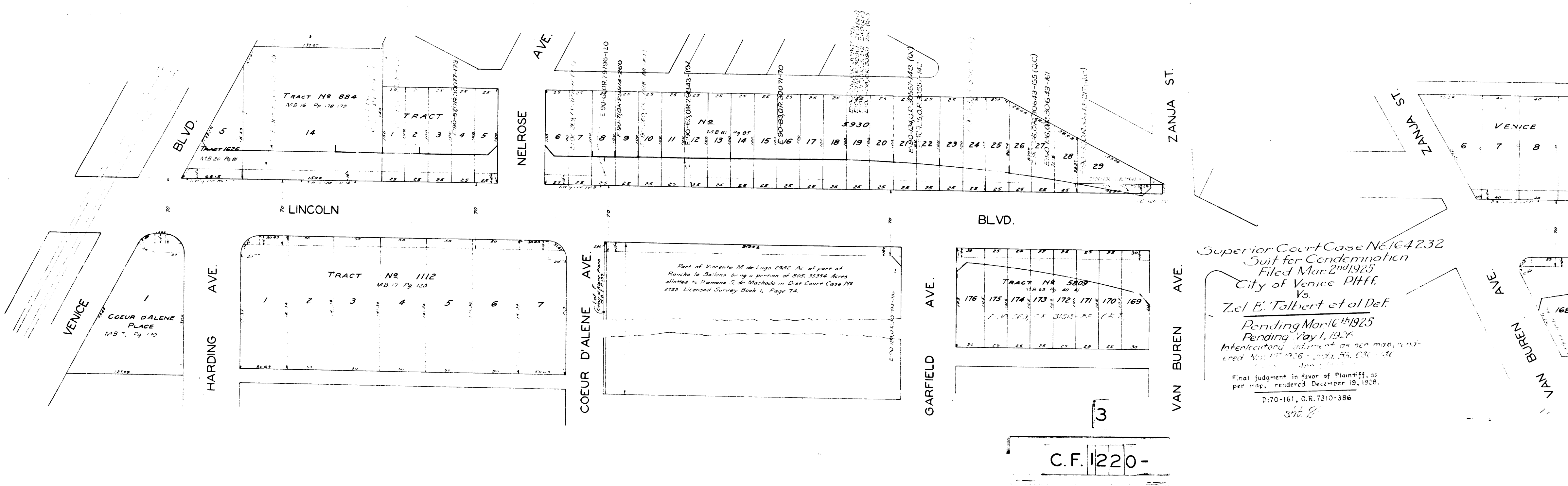

Superior Court Case No. 164232  
 Suit for Condemnation  
 Filed Mar. 2<sup>nd</sup> 1925  
 City of Venice Plff.  
 Vs.  
 Zel E. Talbert et al Def.  
 Pending Mar. 16<sup>th</sup> 1925  
 Pending May 1, 1926  
 Interlocutory judgment as per map, rendered Nov. 17, 1926 - Jud. 53, C30-136  
 Final judgment in favor of Plaintiff, as per map, rendered December 19, 1928.  
 D:70-161, O.R. 7310-386  
 570 2

C.F. 1220-