

7675 A

7675 A

MAP  
SHOWING LAND TO BE CONDEMNED  
FOR THE WIDENING OF  
LA BREA AVENUE

FROM THE SOUTHERLY LINE OF PICO STREET  
TO THE NORTHERLY LINE OF THE NORTHERLY ROADWAY OF SIXTEENTH STREET  
IN THE CITY OF LOS ANGELES CAL.

IN ACCORDANCE WITH ORDINANCES NOS 48337 AND 80258 (NEW SERIES)  
H. A. VAN NORMAN CITY ENGINEER DECEMBER 1924

SCALE 1 INCH = 50 FEET

Note: Land to be condemned shown colored red.

A 2737

Superior Court Case No. 164764  
Suit for Condemnation  
Filed Mar. 9<sup>th</sup> 1925  
City of Los Angeles Pltff  
Vs.  
Keith Koons et al Def.

Pending March 18<sup>th</sup> 1925  
Interlocutory decree rendered 11-6-25  
Pending May 1<sup>st</sup> 1926  
5.22

Final judgement in favor of Pltff as per  
map, rendered June 1<sup>st</sup> 1926

D: 52-273, O.R. 4607-255

D: 54-101 O.R. 6027-141  
D: 70-81 O.R. 8829-01

D: 54-111 O.R. 4653-175

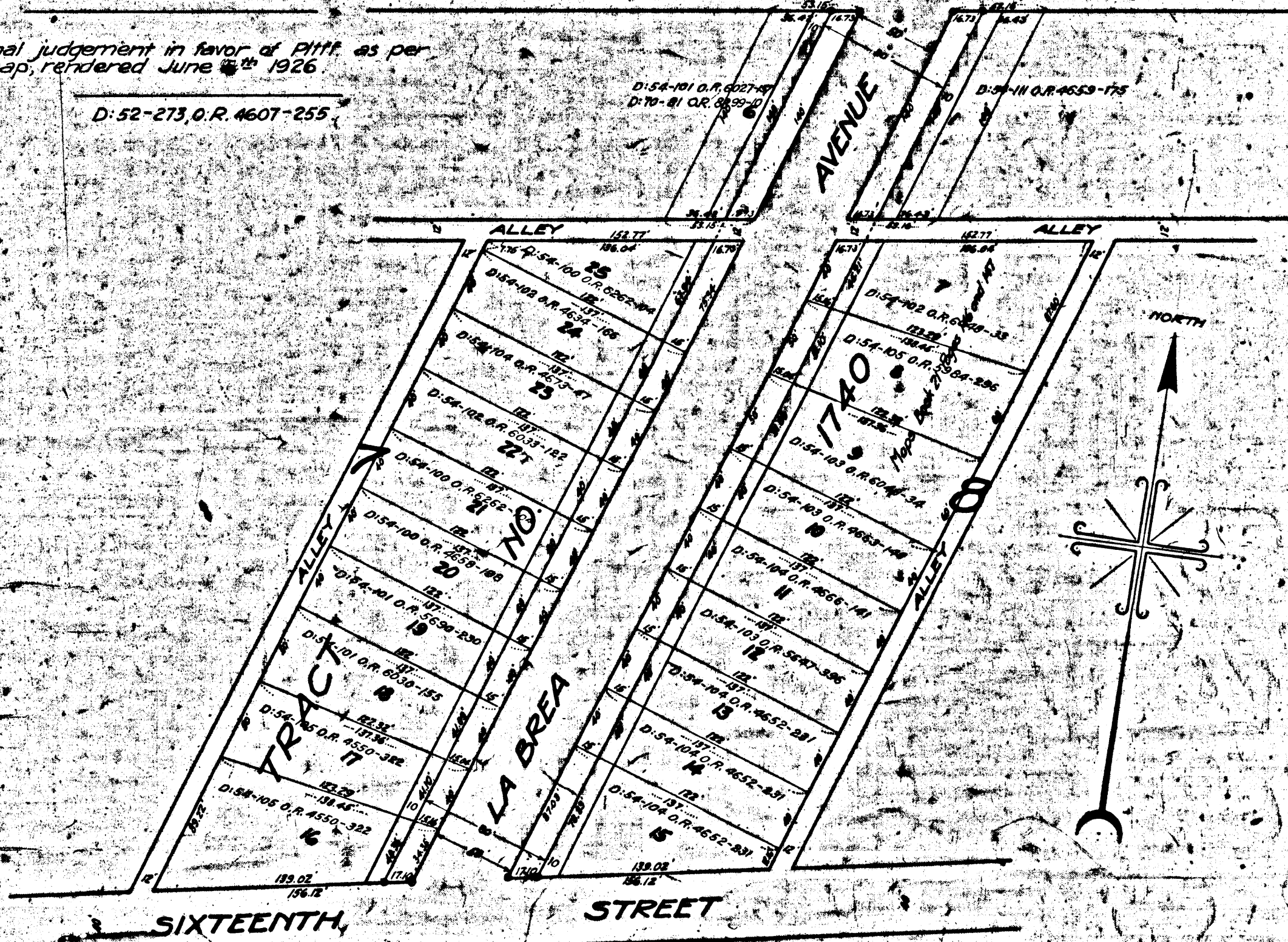

PACIFIC ELECTRIC RAILWAY COMPANY RIGHT OF WAY

SIXTEENTH

STREET

7675 A

7675 A

PROPERTY OF THE