

MAP  
 SHOWING LAND TO BE CONDEMNED FOR  
 PUBLIC STREET PURPOSES  
 Being all those certain parcels of land reserved for private roadways by maps of-

**TRACT No 1976**  
 as recorded in Book 21, Page 76 of Maps, Records of Los Angeles County  
**ALSO TRACT No 2031**  
 as recorded in Book 22, Page 15 of Maps, Records of said County  
**ALSO TRACT No 2029**  
 as recorded in Book 21, Page 100 of Maps, Records of said County  
 lying northerly of Manchester Avenue  
 Between Moneta Avenue and Figueroa Street  
 IN THE CITY OF LOS ANGELES, CALIFORNIA  
 in accordance with ordinance No 48475 (New Series)  
 John A. Griffin, City Engineer, February, 1924

Superior Court Case No. 165101  
 Suit for Condemnation  
 Filed Mar. 13<sup>th</sup> 1925  
 City of Los Angeles Plff.  
 Vs.  
 William H. Roach et al Def.  
 Pending Mar. 21<sup>st</sup> 1925  
 Pending May 1, 1926  
 Pending Apr. 1, 1927

Order authorizing Plff. to take immediate possession July 6, 1926

Case dismissed July 24, 1934

Note - Land to be condemned shown colored red.  
 Dotted lines and dimensions show property holdings where they differ from the recorded subdivision.

FM18615

Note: For portions deeded see 658615

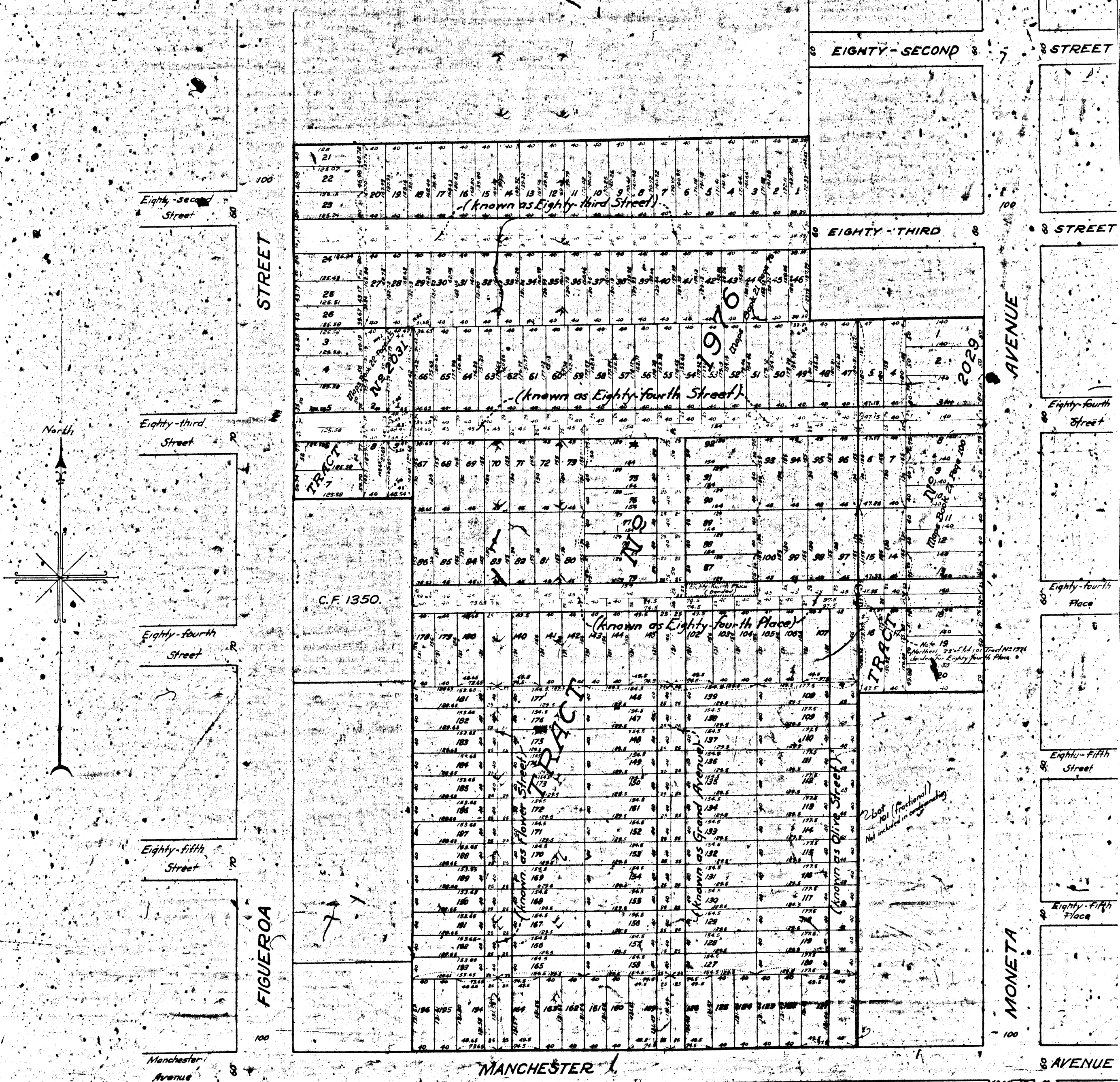

1976  
 2031  
 2029

AVENUE  
 MONETA

STREET  
 FIGUEROA

MANCHESTER AVENUE

AVENUE  
 MONETA

MANCHESTER AVENUE

AVENUE  
 MONETA

AVENUE  
 MONETA