

008C-A

V-5300

1925

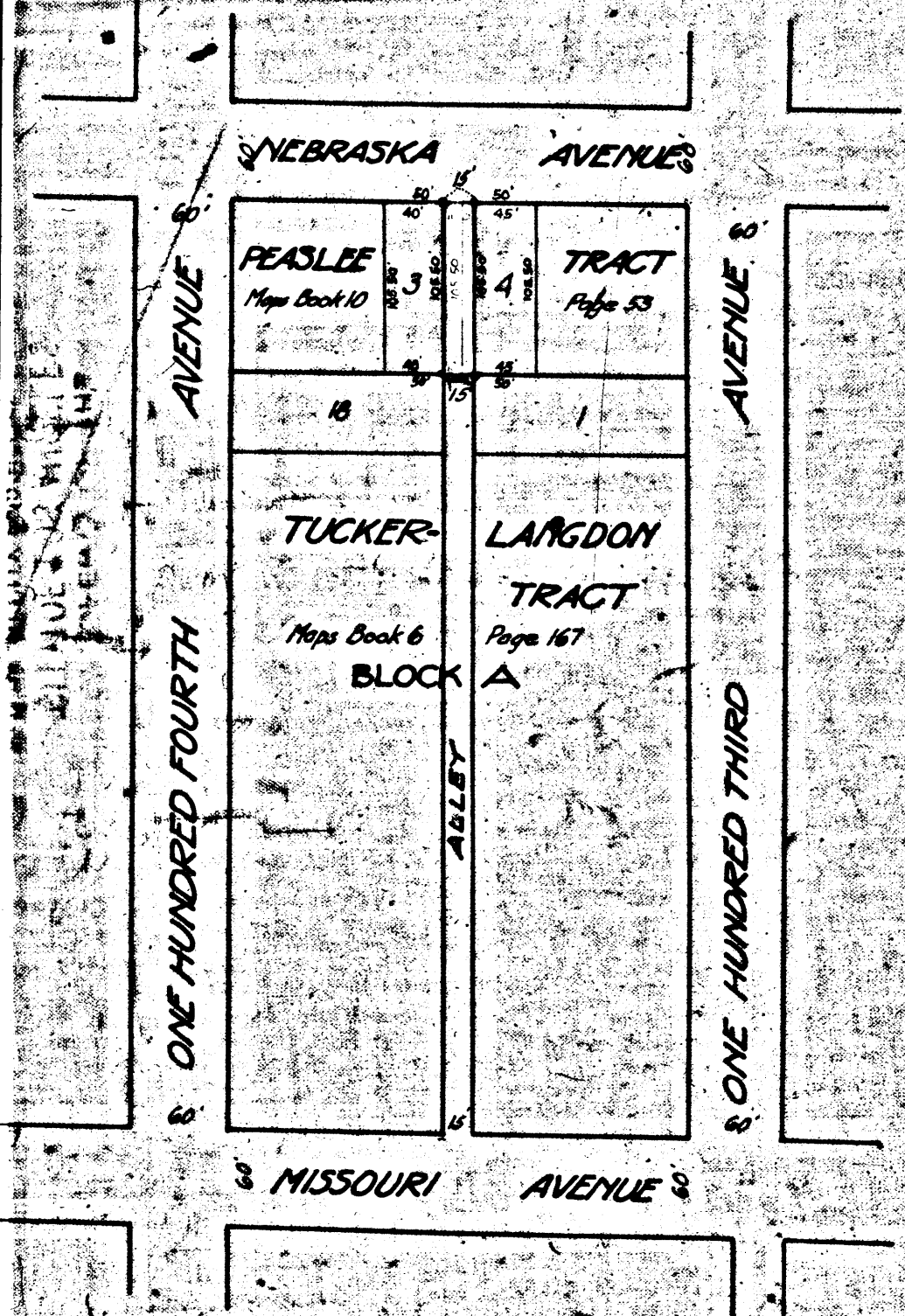

MAP
 SHOWING THE LAND TO BE CONDEMNED
 FOR THE OPENING AND EXTENDING
 OF THE FIRST
ALLEY
 SOUTHWESTERLY OF ONE HUNDRED THIRD AVENUE
 BETWEEN
 NEBRASKA AVENUE AND MISSOURI AVENUE
 IN THE
 CITY OF LOS ANGELES, CAL.

IN ACCORDANCE WITH ORDINANCES NOS 50280 AND 51020 (NEW SERIES)
 H. A. VAN NORMAN, CITY ENGINEER MARCH 1925
 SCALE 1 INCH = 100 FEET

Note: Land to be condemned shown colored red.
 Superior Court Case No. 165719
 Suit for Condemnation
 Filed Mar. 20, 1925
 City of Los Angeles, Pltff.
 vs.
 Comodore Perry, Howell et al, Def.

Pending April 3, 1925
 Interlocutory decree rendered 8-27-25
 Pending May 1st 1926
 Judgment Book 1000
 Pending Apr. 8th 1927

Final judgment in favor of Pltff, as per
 map, rendered June 18, 1927.
 D. 61-9 O. R. 6647-346

BY JOHN ISABELLA ENGINEER & ARCHT.
 ARCHT. OF LOS ANGELES
 ARCHT. OF THE

008S-A

008S-A