

NO. 4

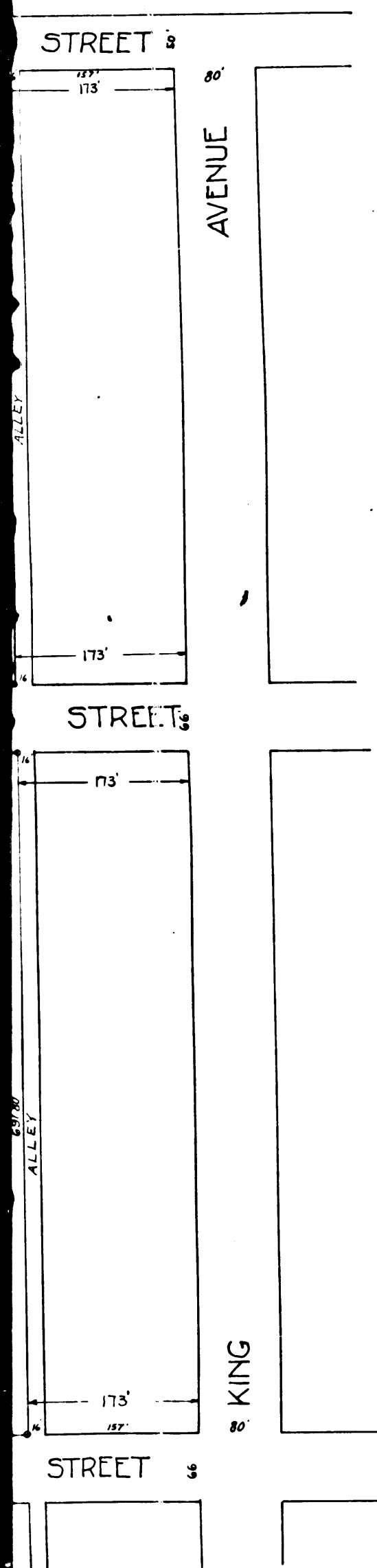

Superior Court Case No. 167354
 Suit for Condemnation
 Filed April 12, 1925
 City of Los Angeles, Plff.,
 vs.
 Edith S. Steele et al. Def.

Pending May 1, 1925.
 Case dismissed June 1st 1926

PARCEL NO. 3

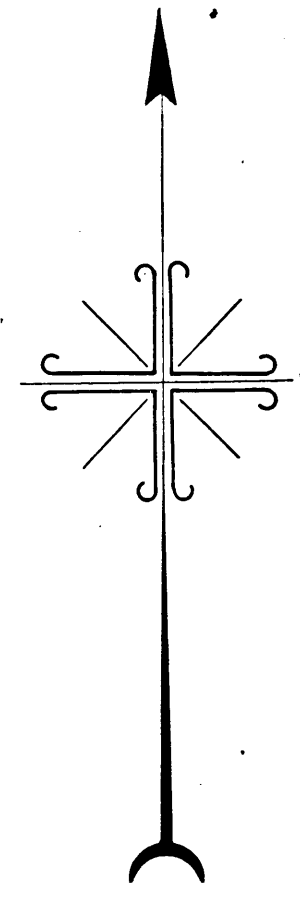
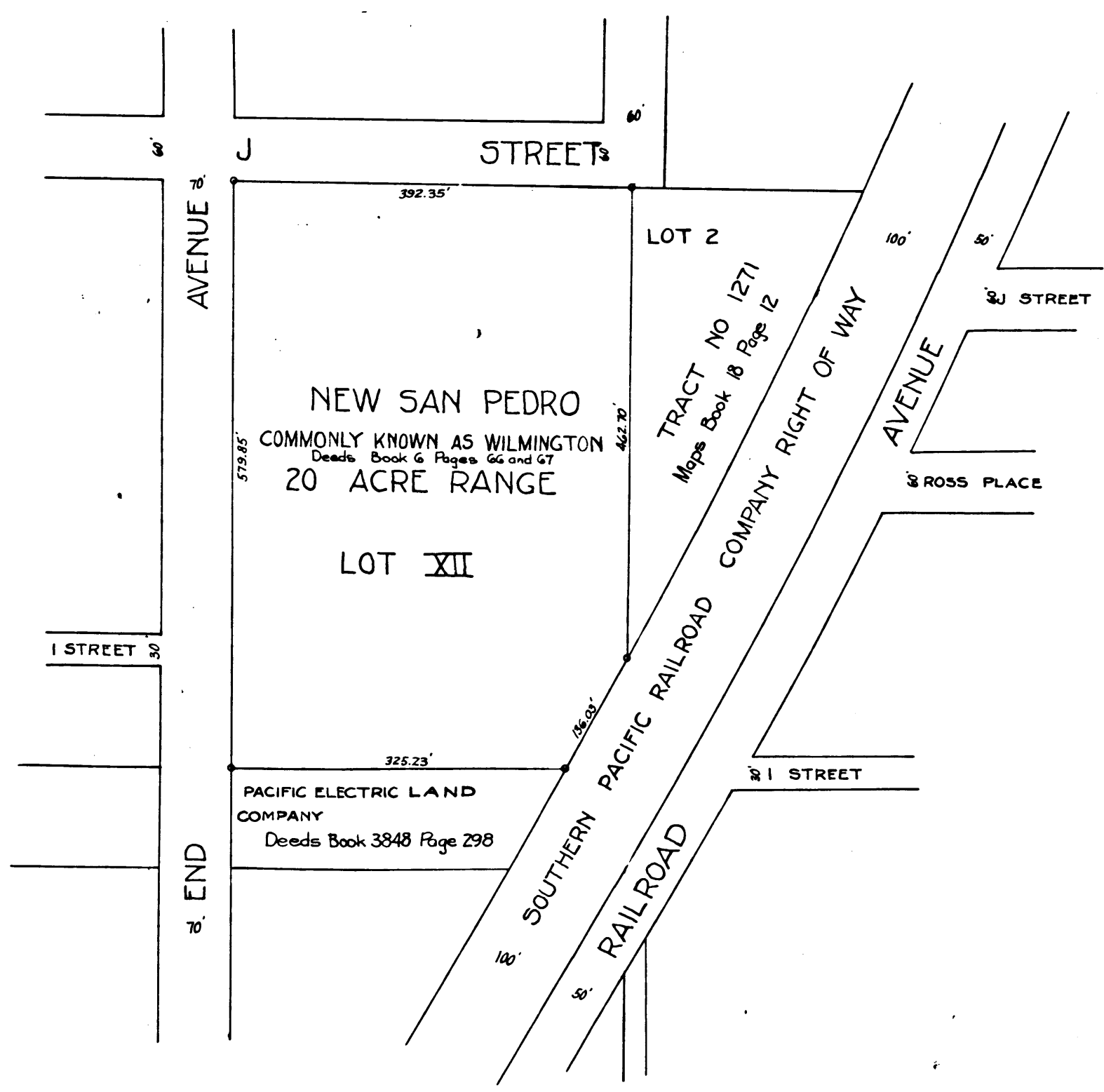

MAP
SHOWING
CERTAIN LANDS TO BE CONDEMNED FOR
PUBLIC PARK PURPOSES

consisting of five Parcels
 IN THE FORMER CITY OF WILMINGTON
 Parcel No.1 located southerly of E Street and westerly of McFarland Avenue
 Parcel No.2 located southerly of E Street and westerly of Bay View Avenue
 Parcel No.3 located southerly of J Street and easterly of End Avenue
 Parcel No.4 lying between L Street and J Street and easterly of Frigate Avenue
 Parcel No.5 lying between Lecouvreur Avenue and Banning Boulevard and southerly of L Street

IN THE CITY OF LOS ANGELES CALIFORNIA
 IN ACCORDANCE WITH ORDINANCES NOS 49508 AND 50586 (NEW SERIES)
 H. A. VAN NORMAN CITY ENGINEER JANUARY 1925

SCALE 1 INCH = 100 FEET

Note: Land to be condemned shown outlined in red
 Broken lines and figures show property holdings where they
 differ from recorded subdivisions.

A 2774

PARCEL NO. 2

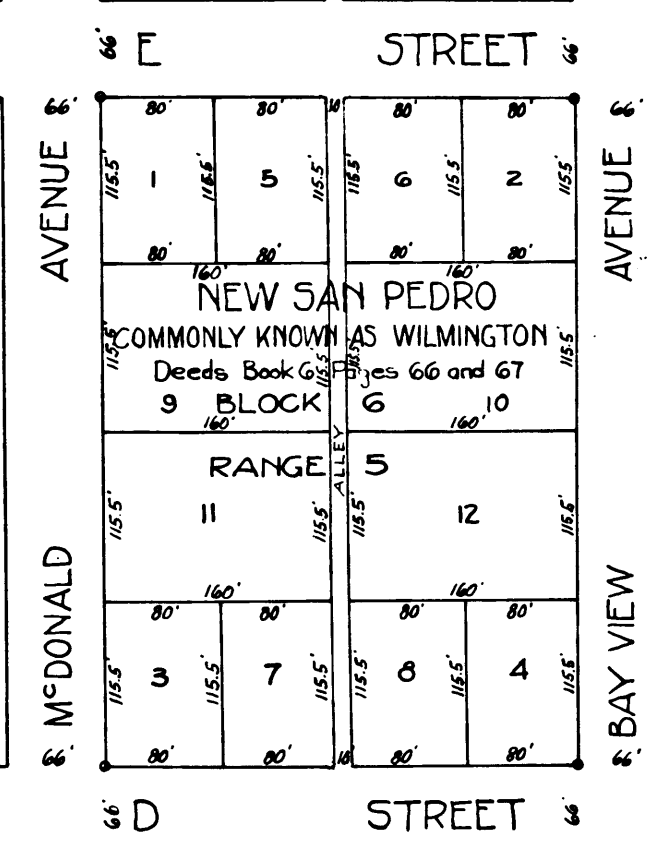

PARCEL NO. 1

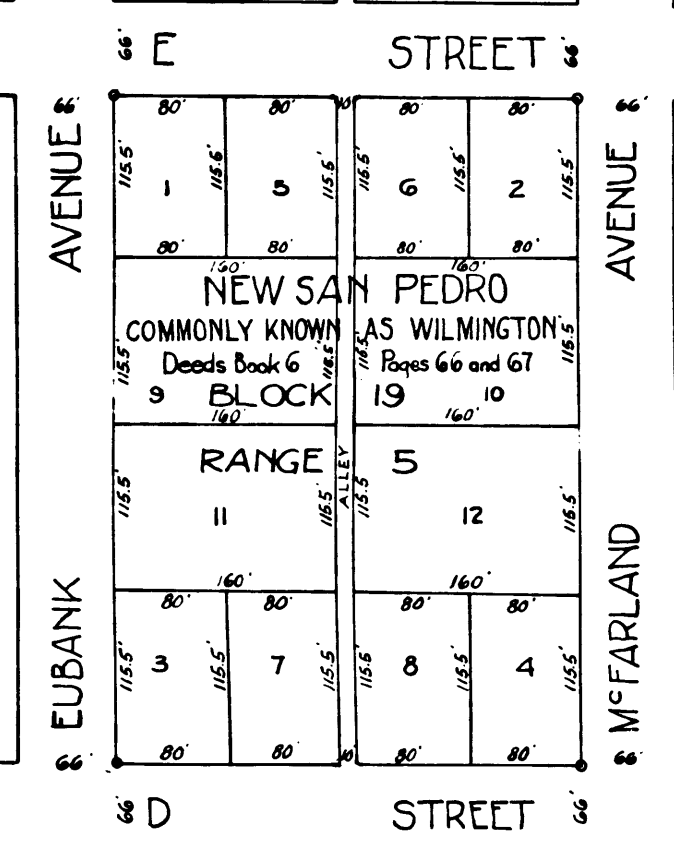

C.F. 1245 -

