

CALIFORNIA HIGHWAY COMMISSION			
DIV.	COUNTY	ROUTE	SECTION
VII	LOS ANGELES	2	D

RIGHT OF WAY REQUIRED  
FOR WIDENING WHITTIER BOULEVARD  
BETWEEN SORENSON AVE. AND HADLEY ST.  
Scale: 1" = 50' April, 1925

NOTE:  
RIGHT OF WAY REQUIRED SHOWN IN YELLOW  
RIGHT OF WAY SECURED SHOWN IN RED

Superior Court Case No. 170590  
Suit for Condemnation  
Filed May 25, 1925  
The People of the State of California, Plffs.  
vs.  
Pacific Electric Railway Co. Def.  
Dismissed April 7, 1925.

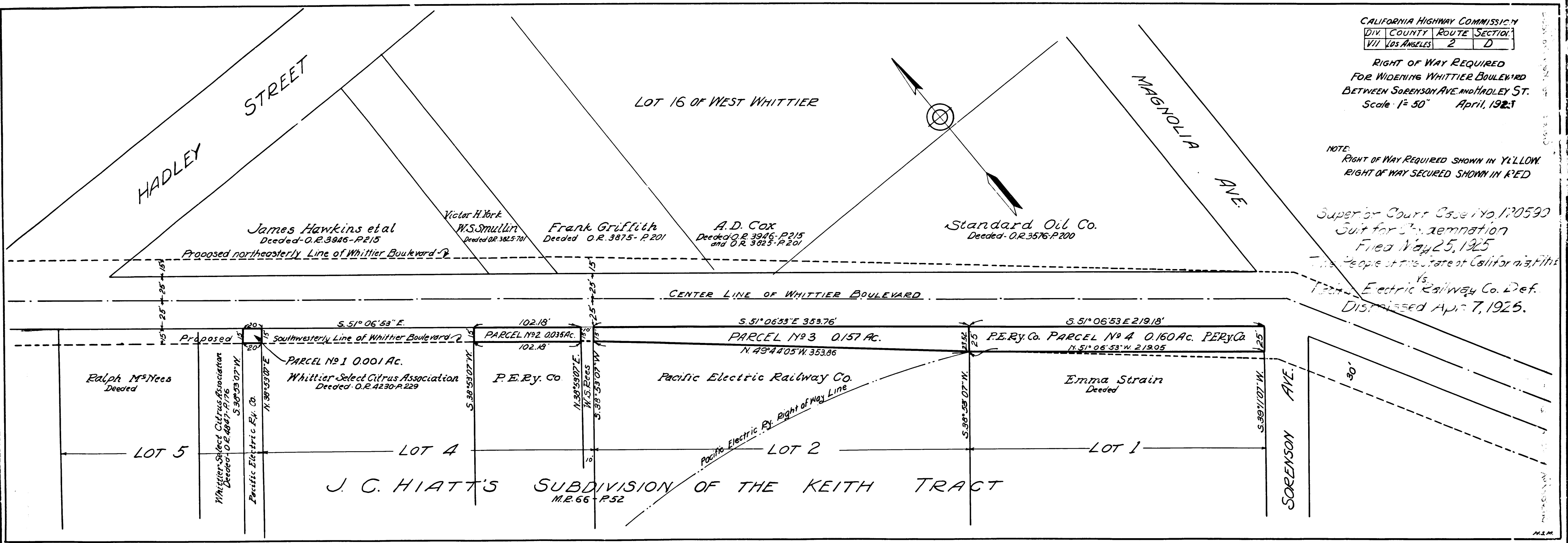

C.F. 1253 -