

CC03-A

CITY OF LOS ANGELES  
ROBERT A. VAN NORN

CC03-A

VERMONT AVENUE

VERMONT AVENUE

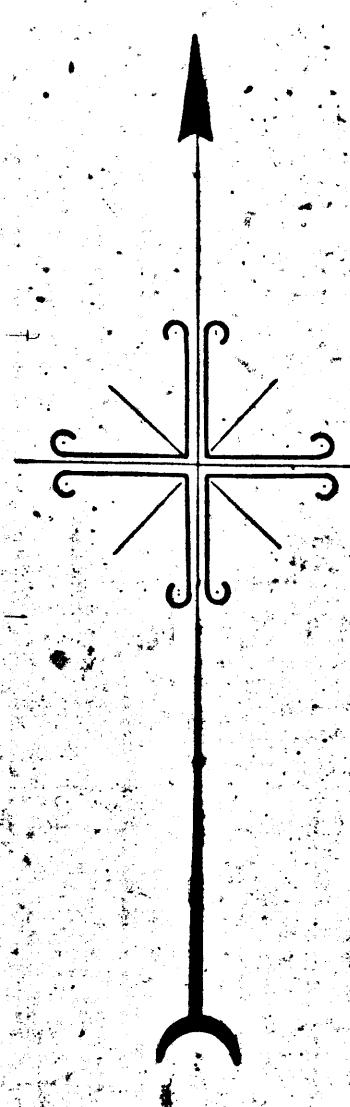
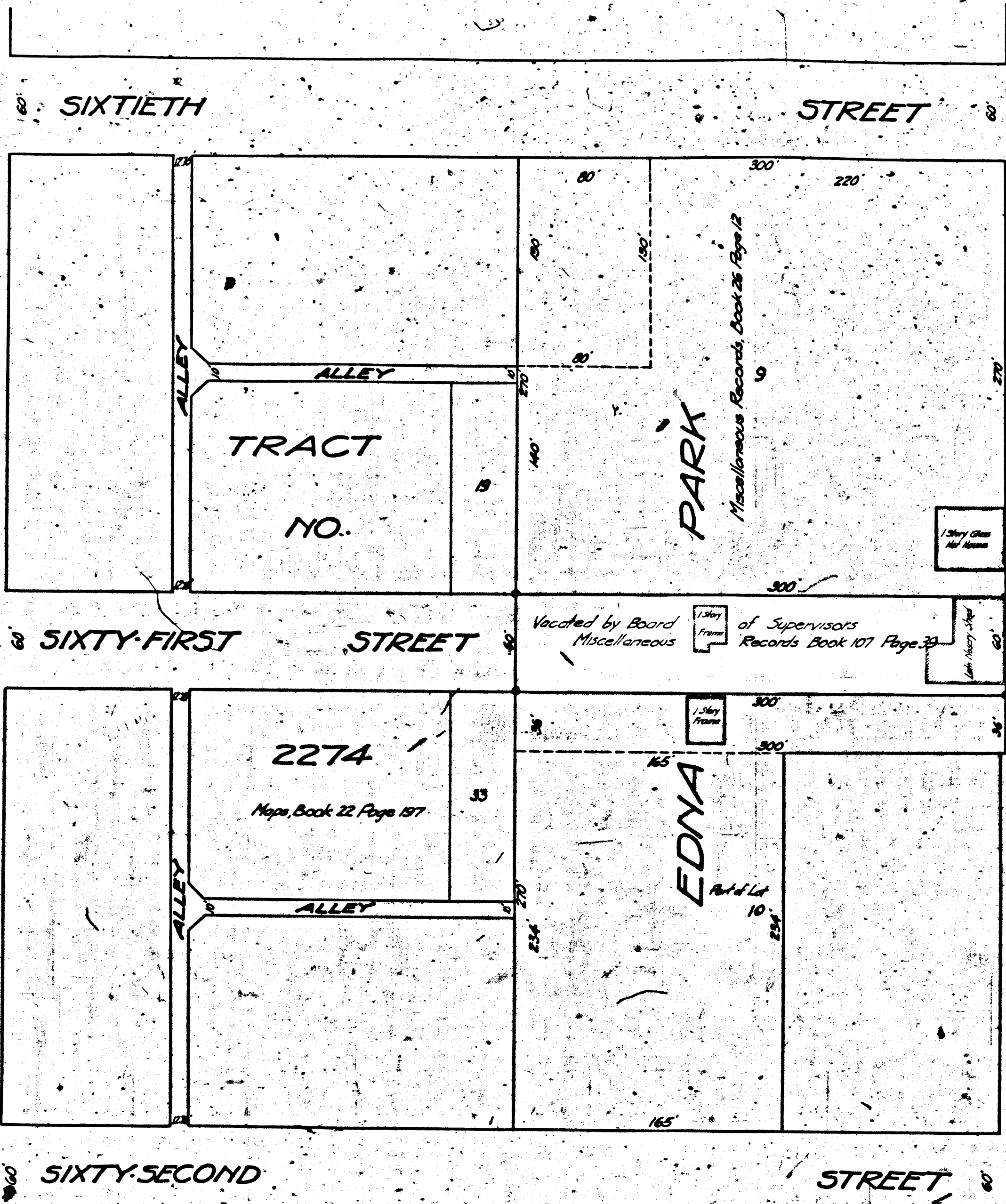

Superior Court Case No. 171335  
 Suit for Condemnation  
 Filed June 5, 1925  
 City of Los Angeles Plt'ff.  
 vs  
 Annie Busch et al. Def.  
 Pending May 1, 1926.  
 Pending Apr 1, 1927  
 Interlocutory judgment rendered July  
 31st 1928 - Judg. Bk. 691-192.  
 Final judgment in favor of Plt'ff. as per  
 this map, rendered April 24th, 1929.

D:75-44; O.R. 8115-246.

**MAP**  
 SHOWING THE LAND TO BE CONDEMNED  
 FOR THE OPENING AND EXTENDING OF  
**SIXTY-FIRST STREET**  
 BETWEEN  
**MENLO AVENUE**  
 AND  
**VERMONT AVENUE**  
 IN THE  
**CITY OF LOS ANGELES, CAL.**

IN ACCORDANCE WITH ORDINANCES NOS 50840 AND 51595 (NEW SERIES)  
 H. A. VAN NORMAN, CITY ENGINEER APRIL 1925  
 SCALE 1 INCH = 80 FEET  
 Note Land to be condemned shown colored red.  
 Broken lines and figures show property holdings in  
 cases where they differ from recorded subdivisions.

Sheet 6

CITY OF LOS ANGELES  
 PROPERTY OF LMS

