

(PART OF)
**REPLAT OF
PROSPECT PARK**

Miscellaneous Records Book 43 Page 60

Interlocutory judgment as per map,
(all parcels), rendered March 5th 1927
-Judg. Bk. 641-1
Pending Apr. 8th 1927
Final judgment in favor of Pl'tff., as
per map, rendered July 21st, 1928.
D. 65-288, O.R. 7109-364

Superior Court Case No. 171601
Suit for Condemnation
Filed June 9, 1925
City of Los Angeles, Pl'tff.
Vs.
H. H. Clark, et al Def.
Pending June 24, 1925
Pending May 1, 1926

MAP
CONSISTING OF 5 SHEETS
SHOWING THE LAND TO BE CONDEMNED
FOR THE WIDENING OF
VERMONT AVENUE
BETWEEN
HOLLYWOOD BOULEVARD AND WILSHIRE BOULEVARD
IN THE
CITY OF LOS ANGELES, CAL.

In accordance with Ordinances Nos. 49999 and 50839 New Series
H. A. Van Norman, City Engineer March 1925

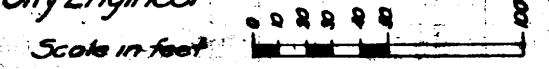

Note: Land to be condemned shown colored red.
Broken lines and figures show property holdings in cases
where they differ from recorded subdivisions.

A-3026

Sheet 40

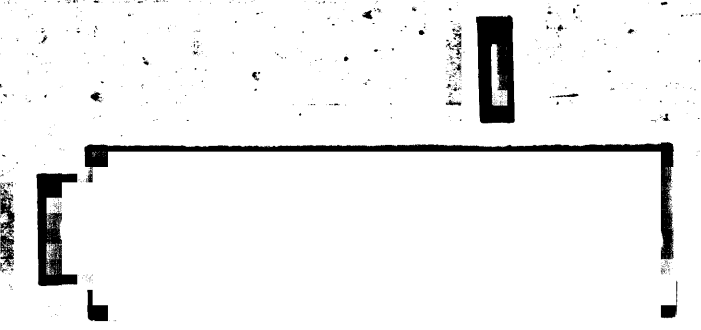
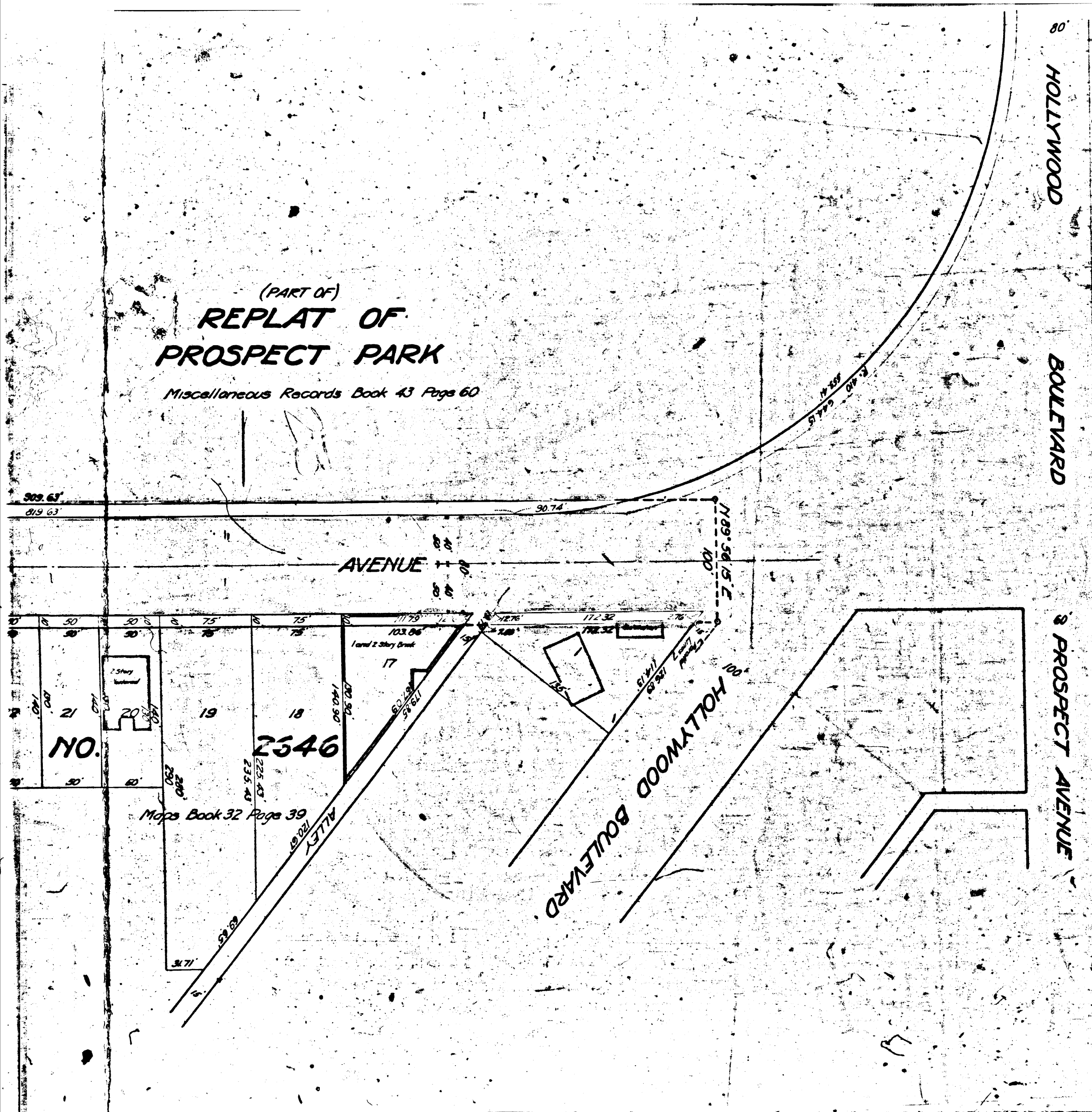

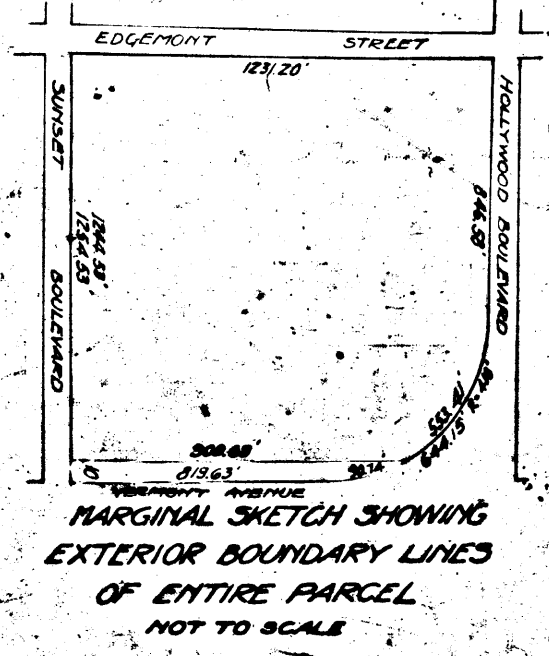
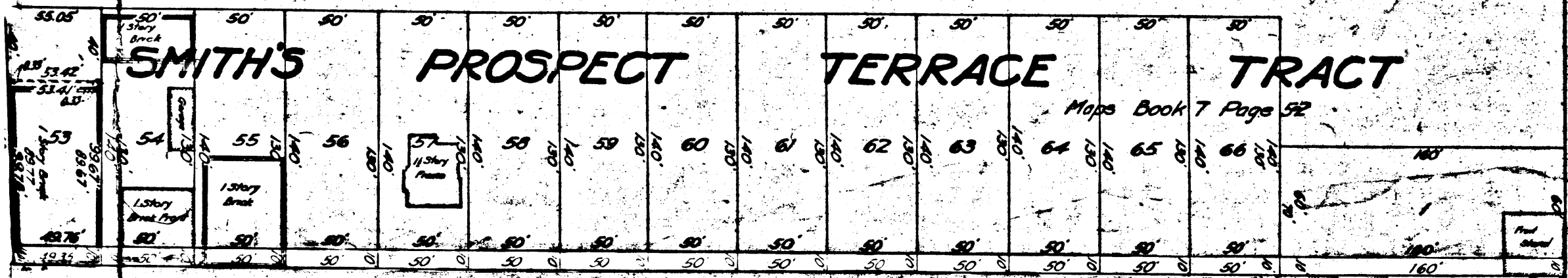

(PART OF)
**REPLAT OF
 PROSPECT PARK**
 Miscellaneous Records Book 43 Page 60

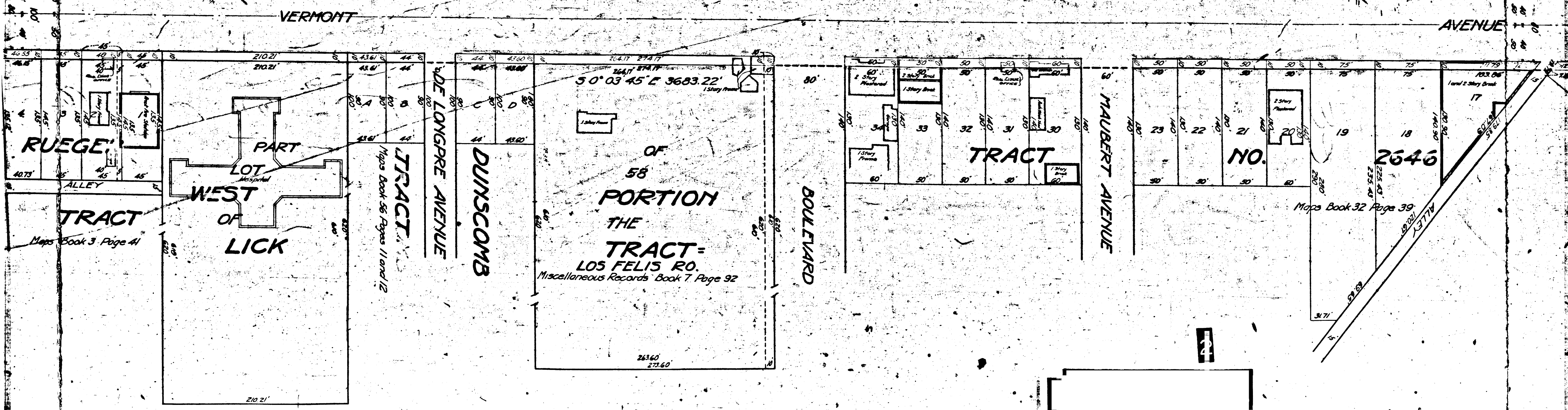

FOR CONTINUATION SEE SHEET NO. 2

FOUNTAIN

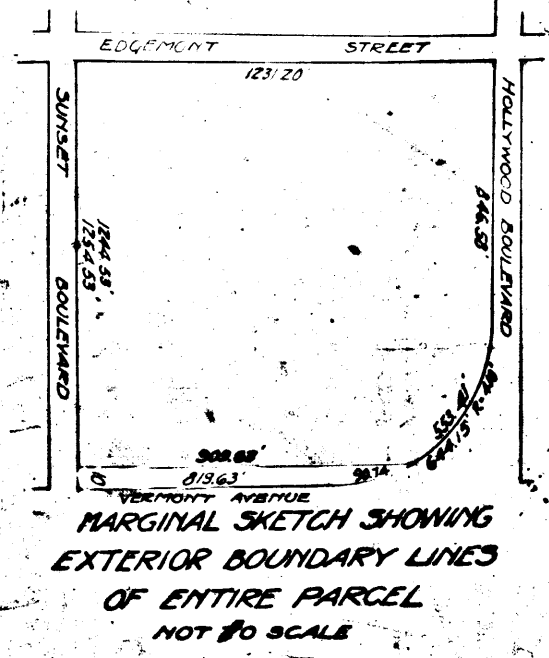
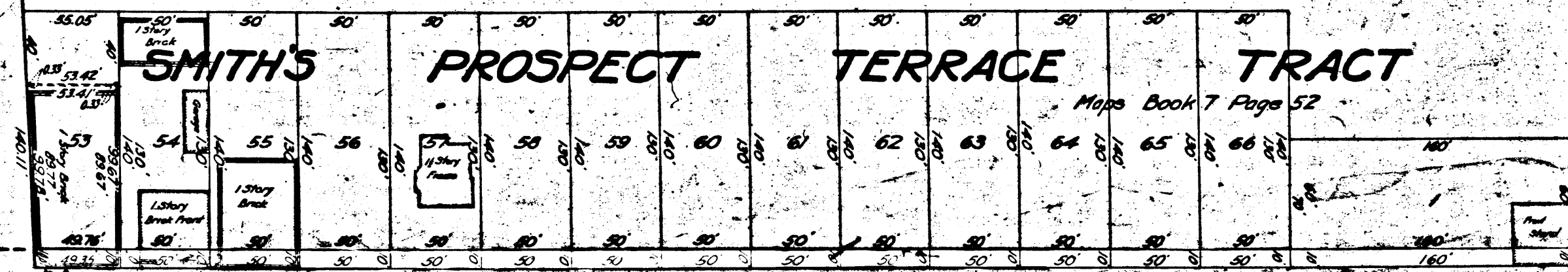

SUNSET

N 0° 03' 45" W 3683.24'

VERMONT

9 AVENUE

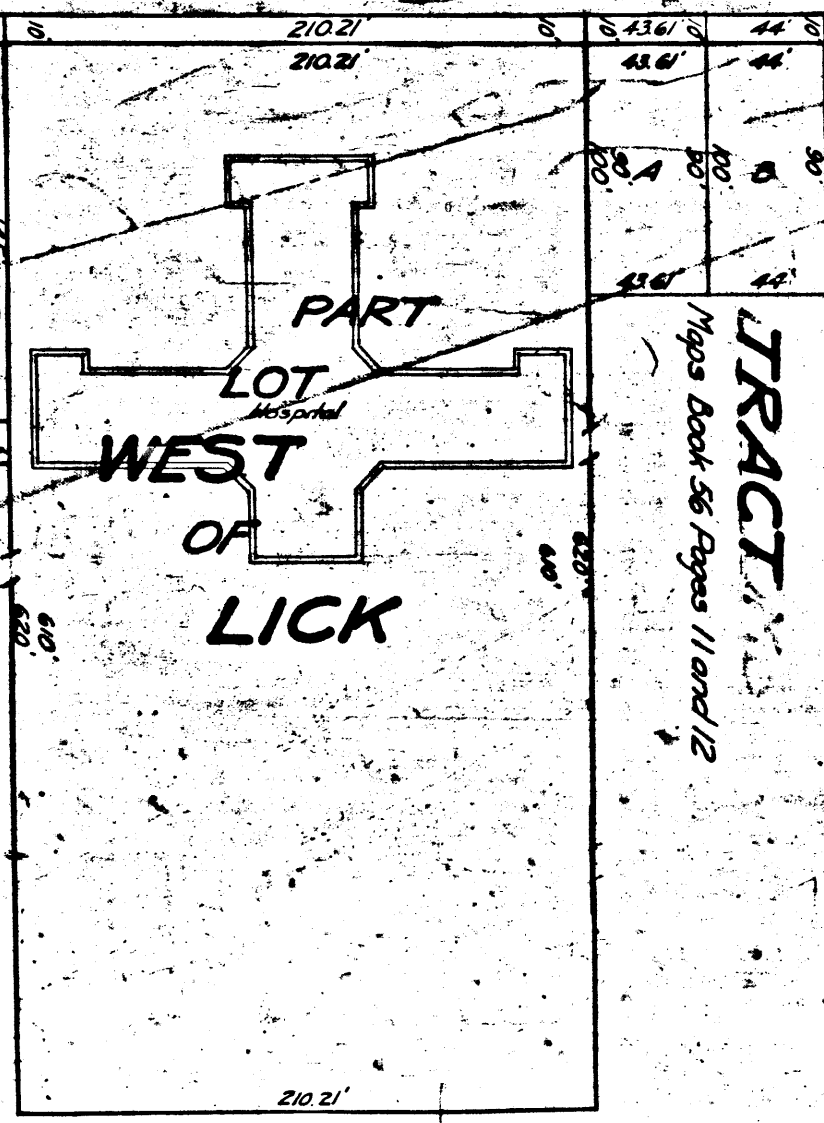
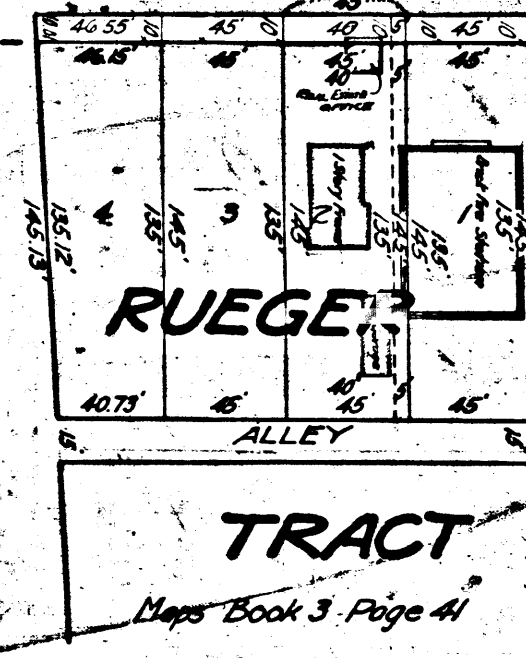

LONGPRE AVENUE

DUNSCOMB

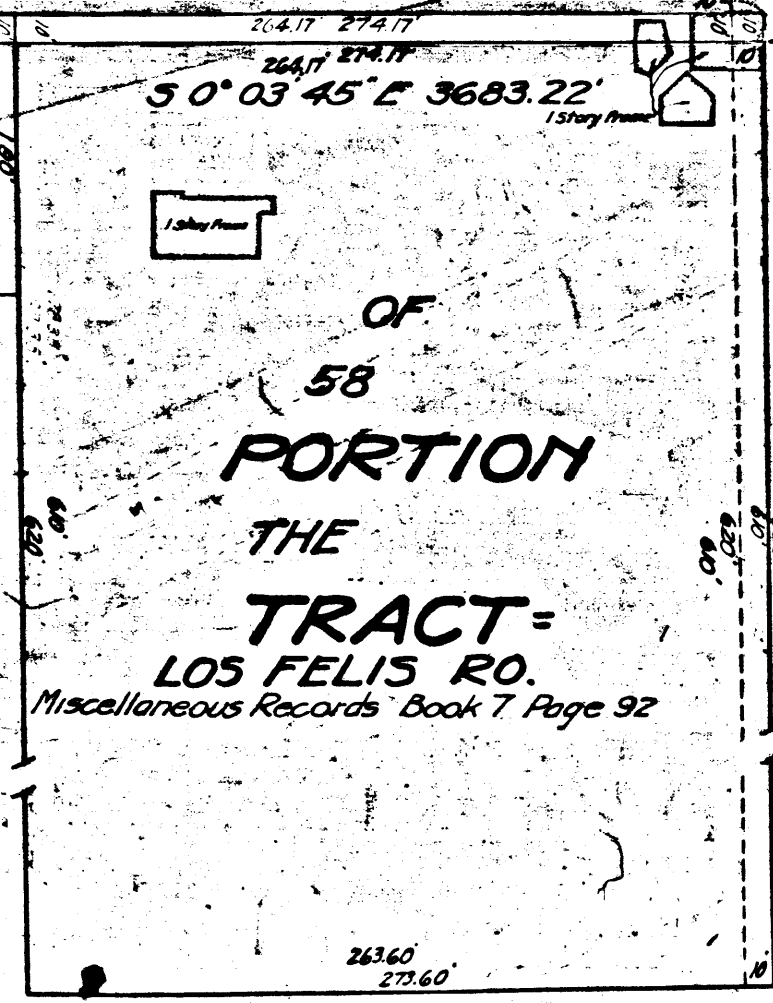

BOULEVARD

9 HAUBERT AVENUE

