

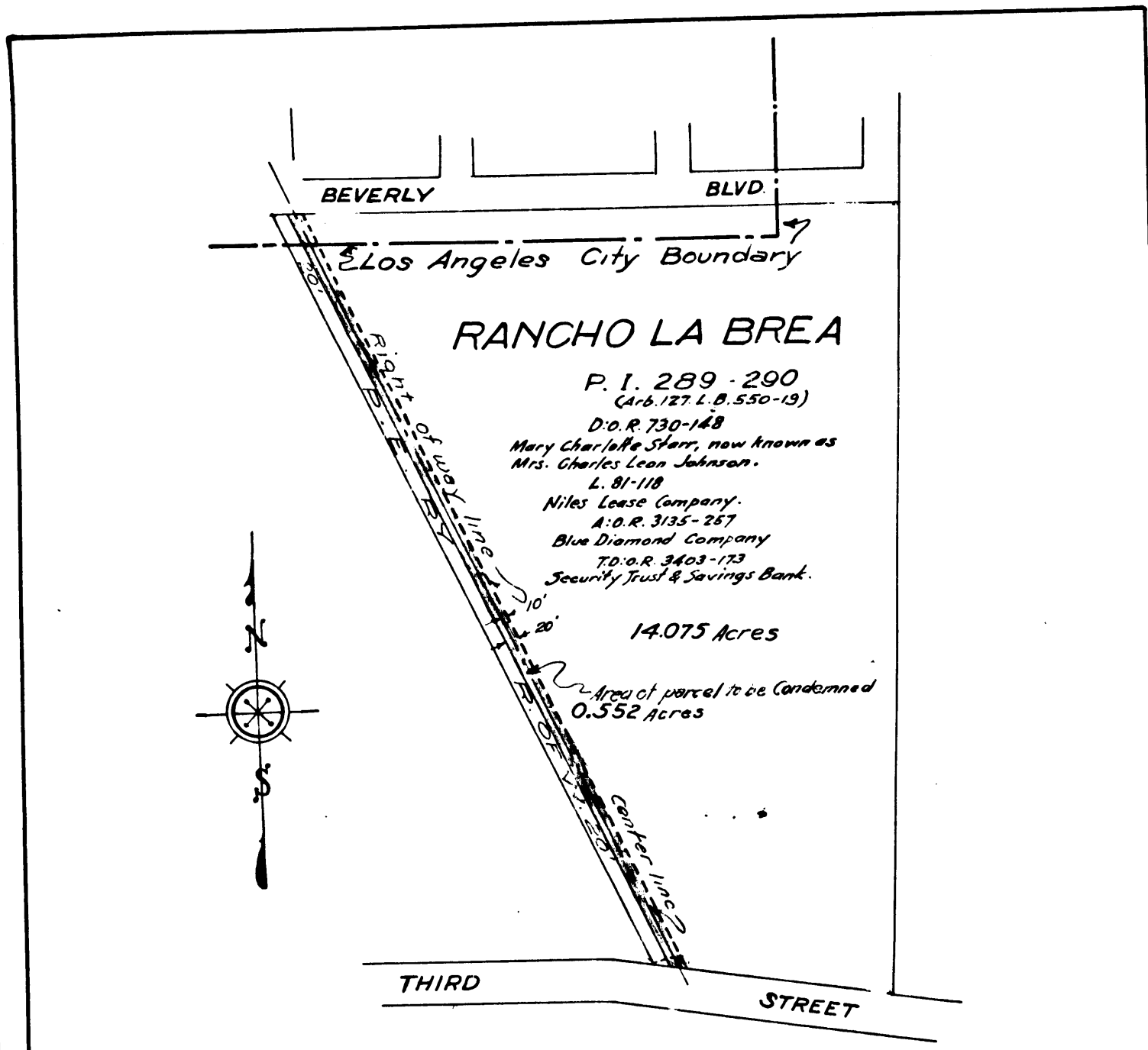

D.D.I. # 11
SEARCH 5-19-25
HWS.



C.F. 1265-

EXHIBIT A

DRAINAGE DISTRICT IMPROVEMENT NO. 11
OF THE COUNTY OF LOS ANGELES

MAP SHOWING PROPERTY TO BE CONDEMNED
FOR RIGHT OF WAY PURPOSES
THRU LOT 32, RANCHO LA BREA
SCALE 1" = 200'

J.E. ROCKHOLD - COUNTY SURVEYOR

APRIL, 1925

NOTE: LAND TO BE CONDEMNED COLORED RED

Drawn by	Bentley
Areas Computed by	"
Areas Checked by	Burns

