

MAP
SHOWING
**PORTIONS OF VERDUGO BOULEVARD
TO BE CONDEMNED FOR HIGHWAY PURPOSES**

IN ACCORDANCE WITH AN ORDER OF THE
BOARD OF SUPERVISORS
DATED MAR. 2, '25.

J. E. ROCKHOLD — COUNTY SURVEYOR
SCALE — 1 INCH = 20 FEET
MARCH - 1925
F. B. 98-22-25

PORTIONS COLORED RED ARE THE PARCELS
SOUGHT TO BE CONDEMNED
Sheet 51

*Superior Court Case No. 172724
Suit for Condemnation
Filed June 23, 1925
County of Los Angeles, Plff.
vs.
Lanternman Estate, et al. Def.
Order of Immediate possession
Filed July 23, 1925
Pending May 1st 1926
Pending April 1, 1927
For deed to larger parcel of this map see
D: 23-161, O.R. 11303-91*

C.F. 1273-

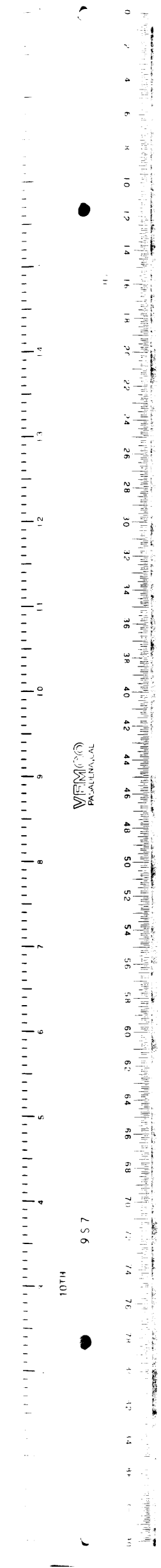

UNION STREET

Stone Pillar 3x3
Westerly line of Lot 2, Tract No 2295

TRACT No

M. B. 22

(25) (50) (25)

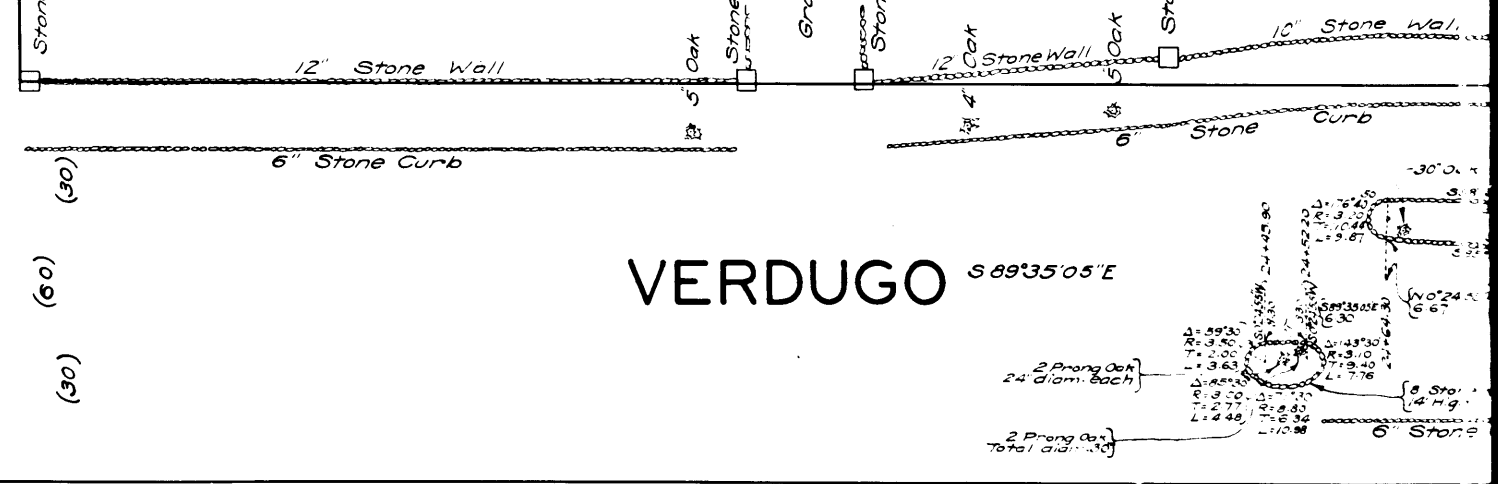

VERDUGO 8893505 E

3

C.F. 1273-