

A-3558-A

A-3558-A

A-3558-A

A-3558-A

May 1, 1927
 Pending Apr. 1, 1927
 Final judgment in favor of Pltff., as
 per map, rendered July 12th., 1928.
 D: 65-281, O.R: 7212-87.

Superior Court Case No. 177
 Suit for Condemnation
 Filed Sep. 1, 1925
 City of Los Angeles, Pltff.
 Vs.
 Beverly Hills Corporation, Def.
 Pending Sep. 1, 1925

MAP
 SHOWING LAND TO BE CONDEMNED
 FOR THE WIDENING OF
SUMMITRIDGE DRIVE

BETWEEN
 THE NORTHERLY PROLONGATION OF THE WESTERLY LINE OF LOT 89, TRACT
 No. 8080, AS PER MAP RECORDED IN BOOK 112, PAGES 9 TO 12, BOTH
 INCLUSIVE OF MAPS, RECORDS OF LOS ANGELES COUNTY,
 AND
 THAT CERTAIN WALK SOUTHERLY OF AND ADJACENT TO
 LOT 36 IN SAID TRACT No. 8080.

IN THE
CITY OF LOS ANGELES, CAL.
 IN ACCORDANCE WITH ORDINANCE NO. 52616
JOHN C. SHAW, CITY ENGINEER. AUGUST - 1925
 SCALE: 1 inch = 50 feet

NOTE: Land to be condemned shown colored red.

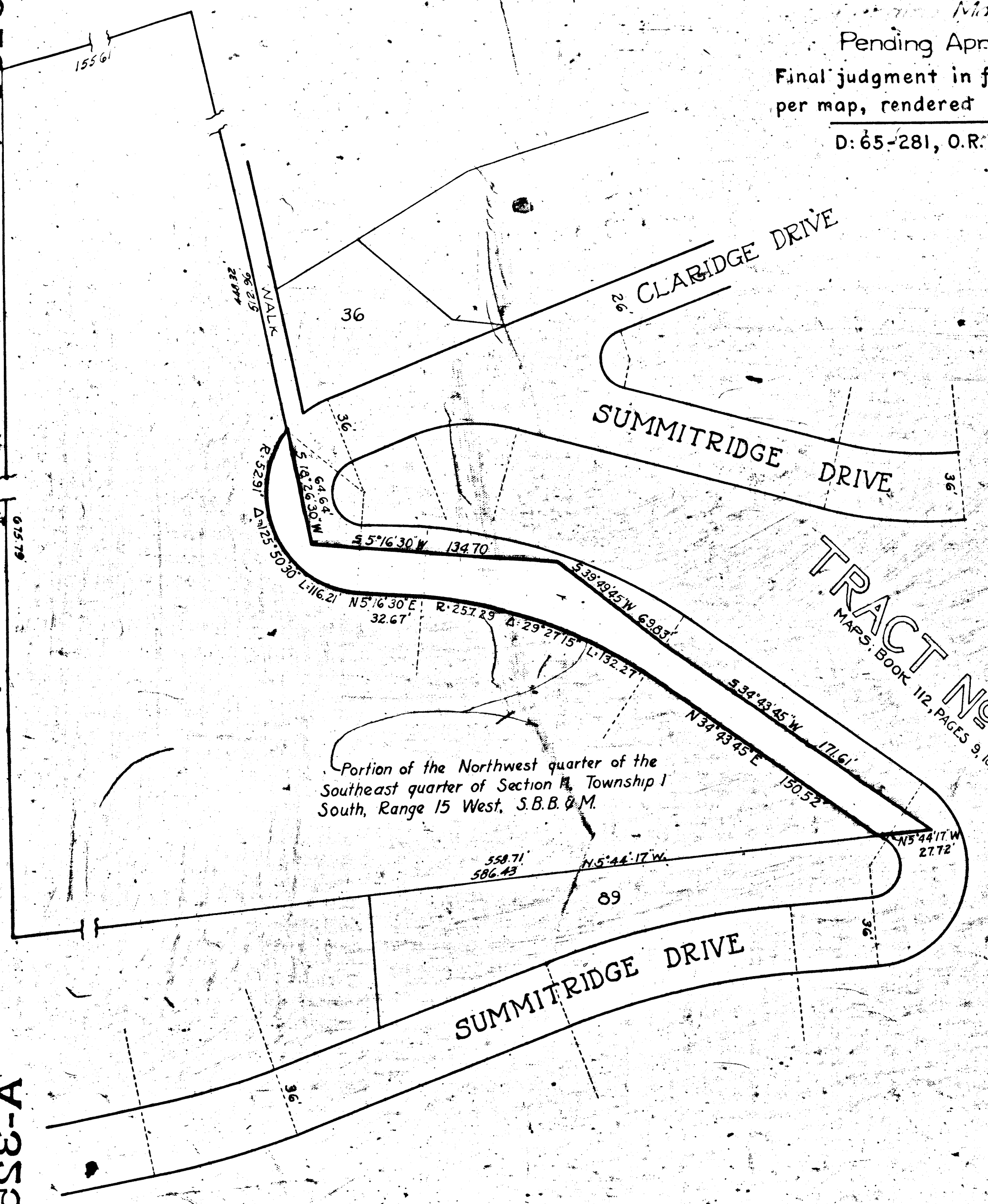

TRACT No. 8080
 MAPS, BOOK 112, PAGES 9, 10, 11 AND 12

Portion of the Northwest quarter of the
 Southeast quarter of Section 14, Township 1
 South, Range 15 West, S.B.B. & M.

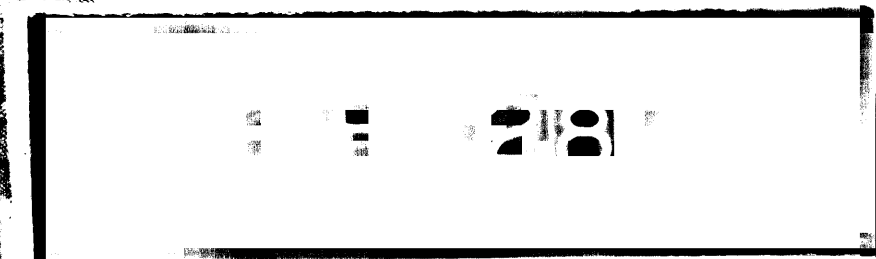
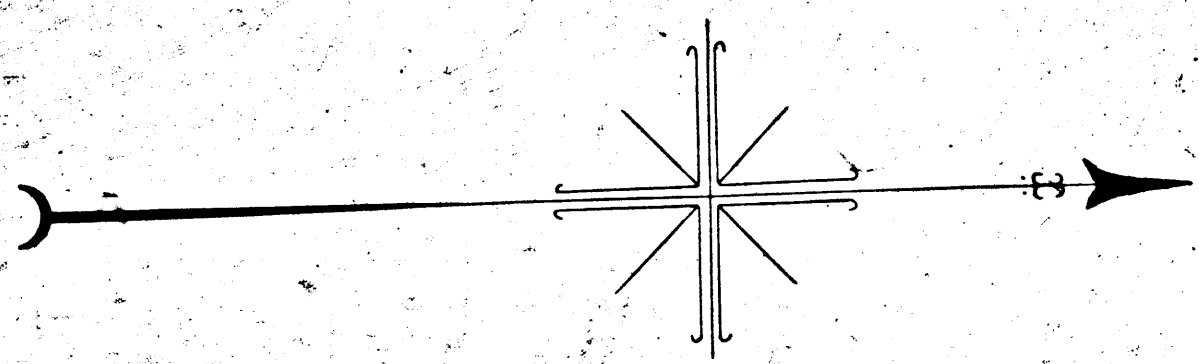

RECORDED IN THE CITY ENGINEER'S OFFICE
 AUGUST 2, 1925
 JOHN C. SHAW, CITY ENGINEER