

CITY OF HUNTINGTON PARK
 CALIFORNIA
 PLAN N^o 175

OF
 LANDS PROPOSED TO BE TAKEN FOR THE
 WIDENING OF FLORENCE AVENUE IN SAID CITY

SCALE: 1"=100' DECEMBER, 1924.

PAUL E. KRESSLY, SH 557
 CITY ENGINEER

Superior Court Case No. 179827
 Suit for Condemnation
 Filed Sep. 28, 1925
 City of Huntington Park, Pltff.
 Vs.
 Maude B. Dike, et al. Def.

Pending Mar. 1, 1926.
 Pending Apr. 1, 1927.
 Interlocutory decree as to Parcel 18 rendered
 July 18th, 1929 Jud. Bk. 753 Page 53

Interlocutory judgment as to parcel
 10 rendered July 16, 1929, Judg. Bk.
 733-51.
 Interlocutory judgment as to all
 parcels, rendered Aug. 27th 1929,
 Judg. Bk. 732-369.
 Final judgment in favor of Pltff, as
 per map, rendered June 9, 1931.
 D-21-111 Jud. Bk. 789-40

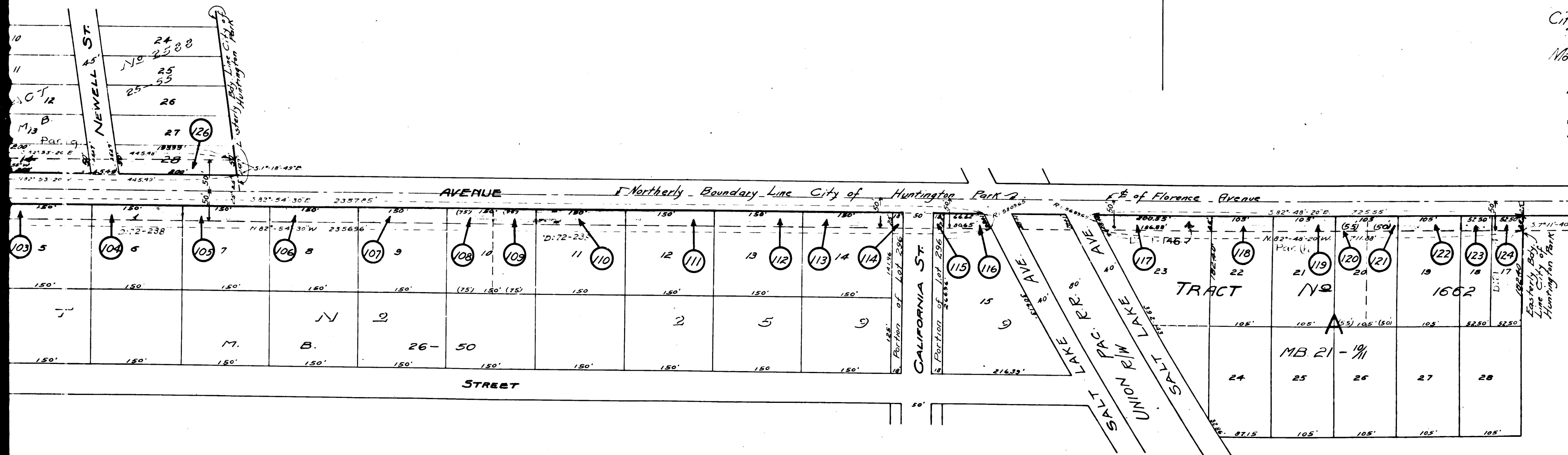

③ Indicates number of parcel referred
 to in proceedings.

Note: Lands proposed to be taken for the
 widening of Florence Avenue are shown
 on this Plan colored thus:

C.F. 1294-

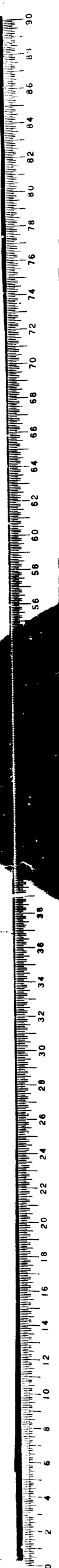

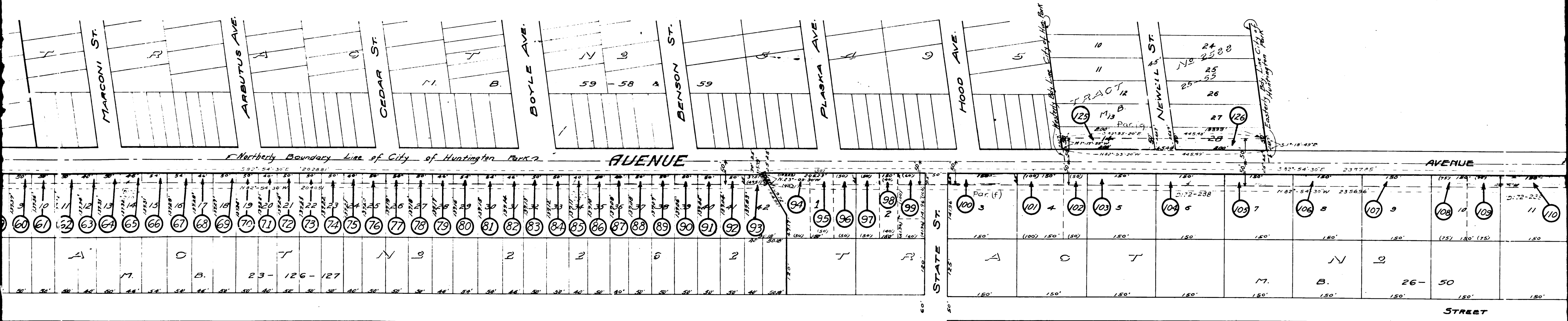

2

C.F. 1294-

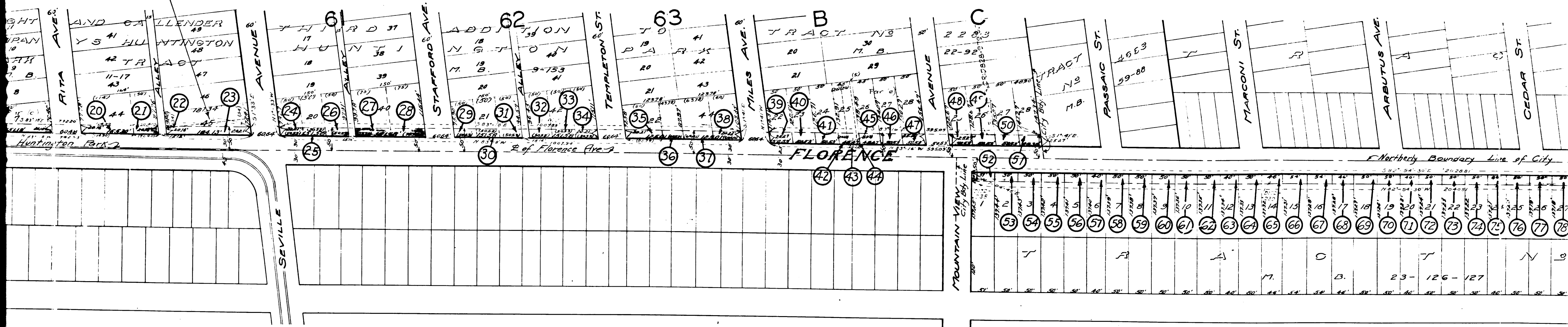
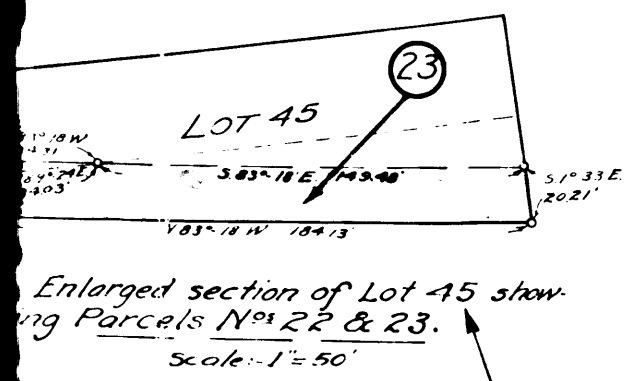

3
 C.F. 1294 -

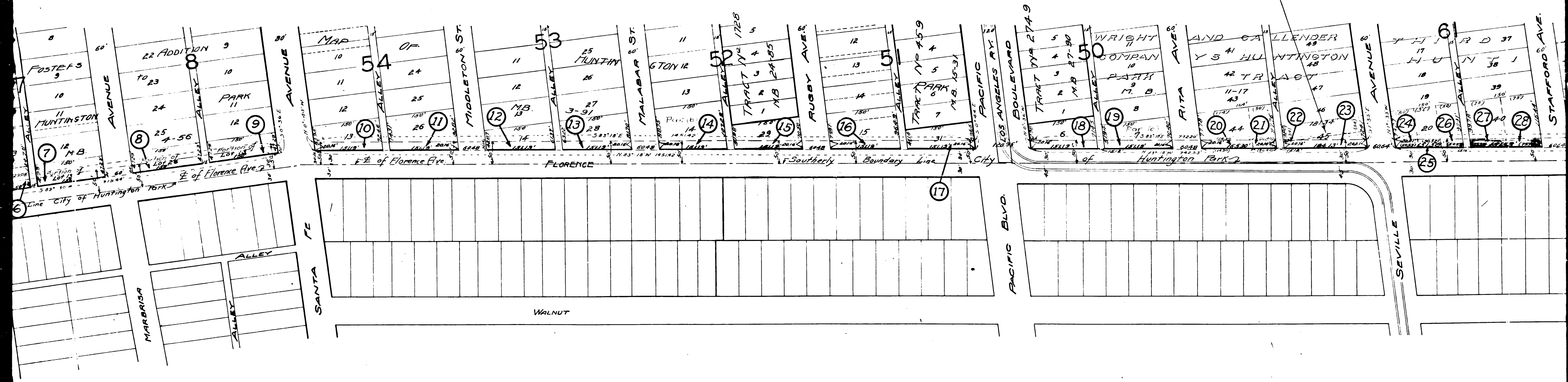
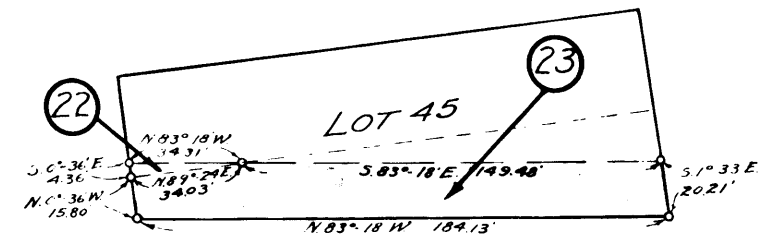

757
14101
957

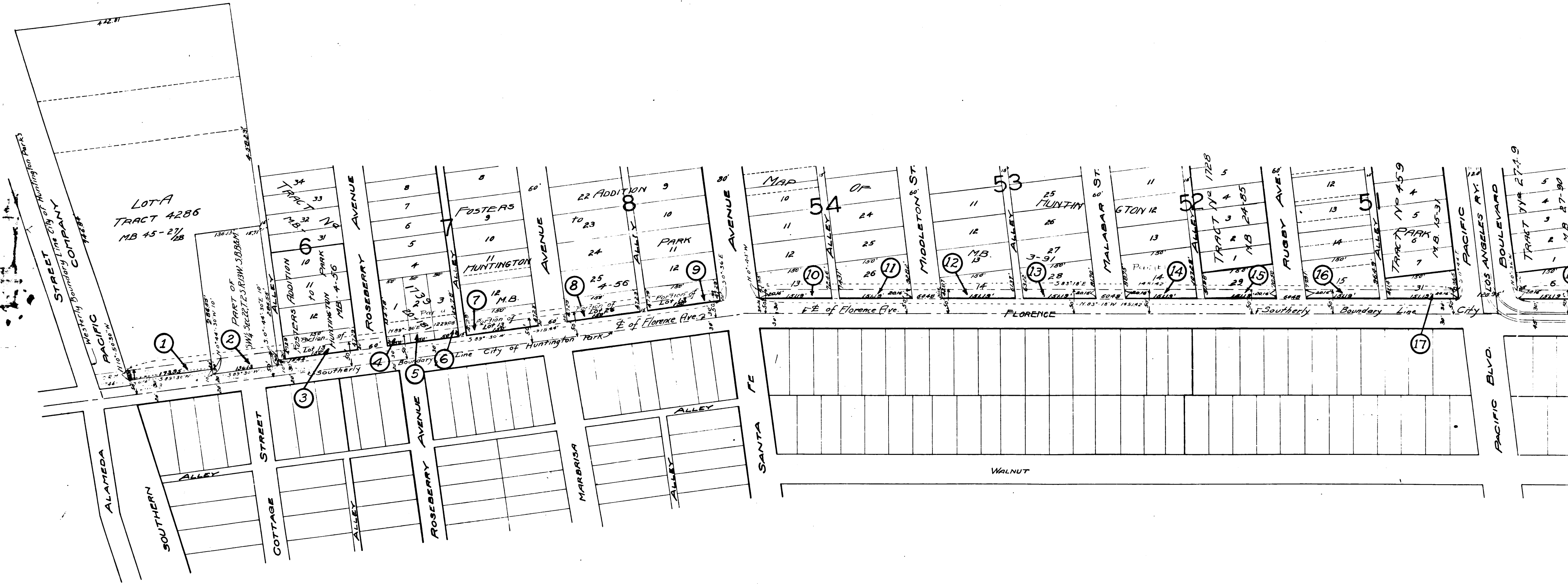

5

C.F. 1294 -