

Alley vacated by order of the Board of Supervisors, November 27, 1897, as per Minute Book 25, Page 183.

MAP
 SHOWING THE LAND TO BE CONDEMNED
 FOR THE WIDENING OF
ANNANDALE BOULEVARD
 BETWEEN
MERIDIAN STREET AND PASADENA AVENUE
 IN THE
 CITY OF LOS ANGELES, CAL.

In accordance with Ordinances Nos. 51096 and 51955 (New Series)
 H. A. Van Norman, City Engineer June 1925

Scale in feet

Note: Land to be condemned shown colored red
 Broken lines and figures show property holdings in cases
 where they differ from recorded subdivisions.
 The figures in circles indicate the parcel numbers as set forth
 in paragraph number IX of the complaint.

A-3198
 Index # 8

Superior Court Case No. 180446
 Suit for Condemnation
 Filed Oct. 7th 1925
 City of Los Angeles, Plaintiff
 vs.
 Anna Tack, et al., Defendants.

Pending May 1st 1926
 Pending April 1927.
 Interlocutory decree rendered April
 26th 1927 - Judg. Bk. 641-313.
 Final judgment in favor of Pltff. as per
 map, rendered May 3rd, 1928.

D:65-187, O.R. 7149-66

MARGINAL SKETCH
 Portion of Lot 1 Block 31
 GARVANZA ADDITION No. 1.

JULIUS A. DE LHE

8018-A

8018-A

CIA DE LOS VARETEC
DROBELLA DE JHE

5th STREET

MERIDIAN

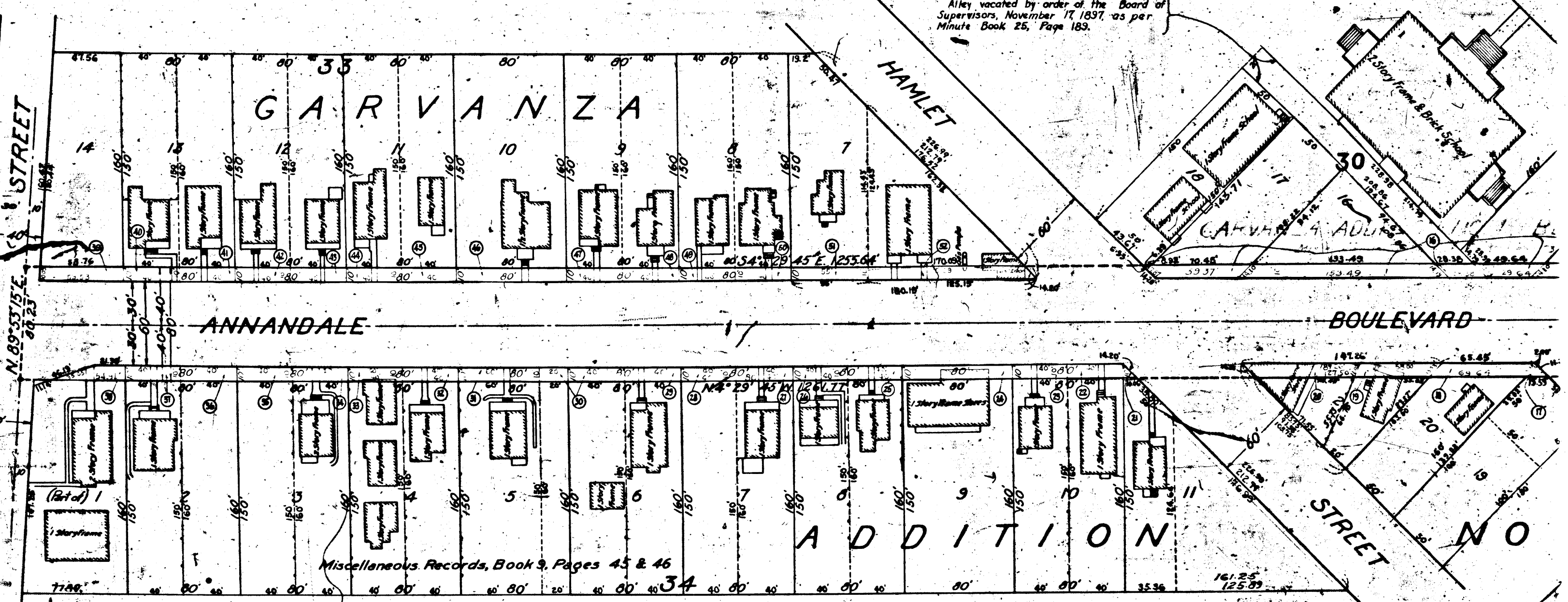

Alley vacated by order of the Board of Supervisors, November 17, 1897, as per Minute Book 25, Page 183.

ANNANDALE

BOULEVARD

ADDITION

STREET NO

Miscellaneous Records, Book 9, Pages 45 & 46

Index #8

Portion of Hamlet St (nely of Annandale Blvd) vacated - Ord. 67390
Annandale Blvd. chg. to Figueroa St - Ord. 71157.

MARGINAL SKETCH
Portion of Lot 1 Block 31
GARVANZA ADDITION No 1.

