

EIGHTEENTH

STREET

DALTON ORCHARD TRACT

Maps, Book 1, Pages 7 and 8.

STRONG AND DICKINSON'S  
SIXTEENTH AND WASHINGTON STREET TRACT

Maps, Book 1, Page 47.

HANSEN  
MOORE TRACT

Maps, Book 6, Page 136.

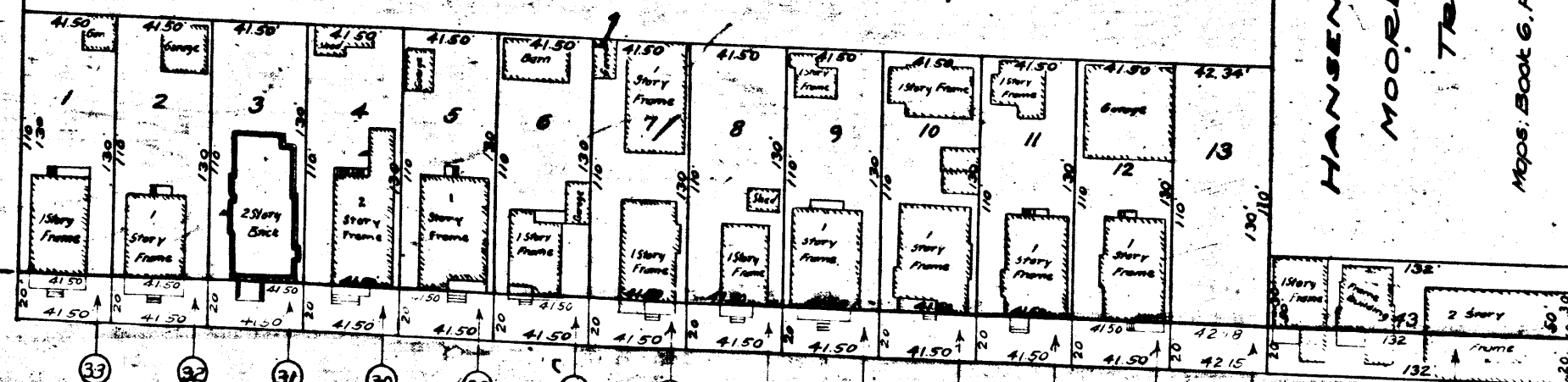
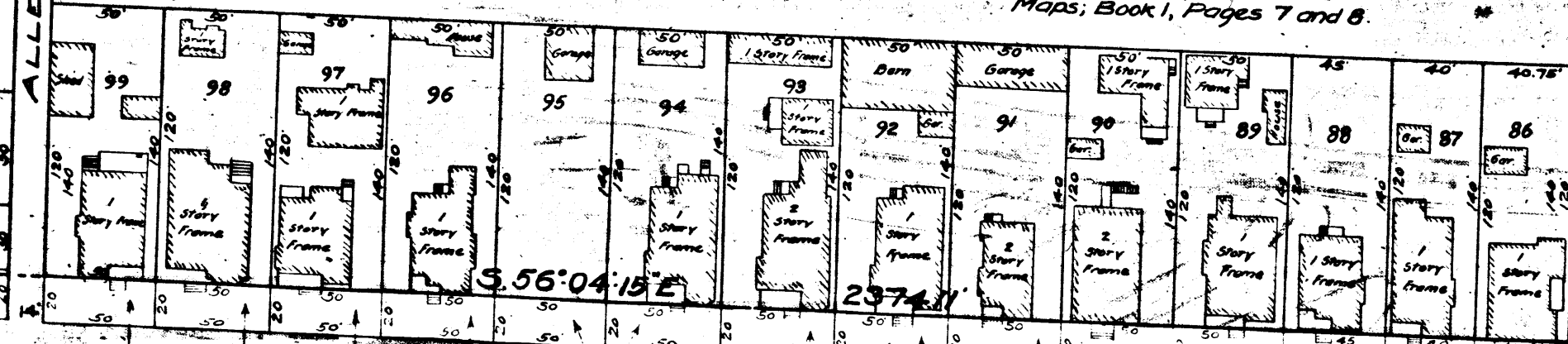

WASHINGTON

STREET

N. 56° 04' 15" W. 2388.41'

NAOMI AVENUE

HOOPER AVENUE

Washington St. chg. to Washington Blvd.-Ord. 68401.

8016-A

FOR CONSTRUCTION PURPOSES ONLY

U.S. GOVERNMENT PRINTING OFFICE: 1967

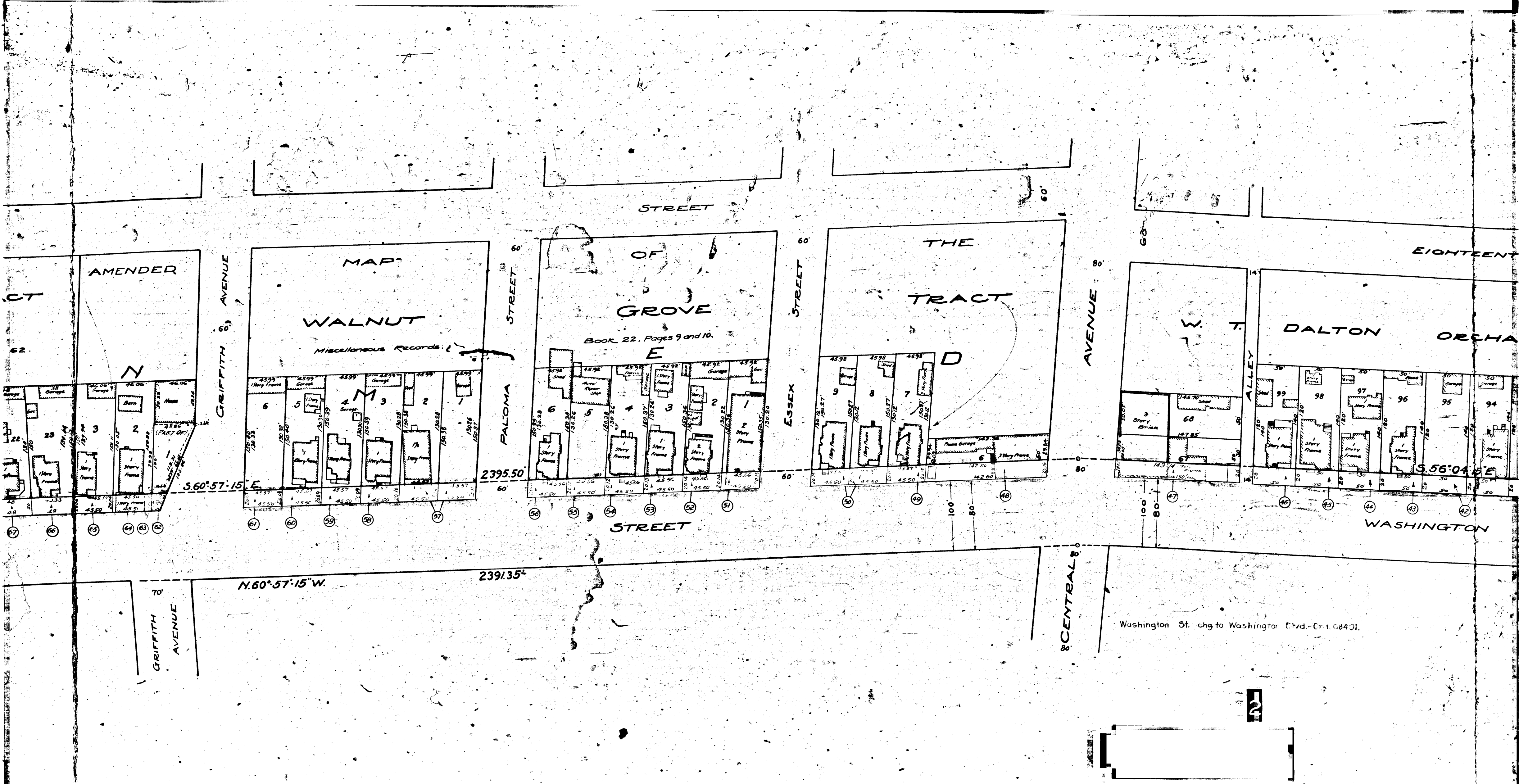

AMENDER

MAP  
WALNUT  
Miscellaneous Records

OF  
GROVE

THE  
TRACT

DALTON ORCHARD

GRAFFITH AVENUE

PALOMA STREET

ESSEX STREET

CENTRAL AVENUE

S. 60° 57' 15" E

2395.50

STREET

N. 60° 57' 15" W.

2391.35

WASHINGTON STREET

Washington St. chg to Washington Blvd. (Cr. 1, 0840).

2

A-3100

O. and W. WASHINGTON STREET  
SHEET No. 2

For CONTINUATION SEE SHEET No. 3

STANFORD AVENUE S

STANFORD AVENUE S

EIGHTEENTH

WASHINGTON STREET TRACT

Miscellaneous Records, Book 21, Page 62.

AMENDED

GRIFFITH S AVENUE

GRIFFITH S AVENUE

MAP  
WALNUT

Miscellaneous Records

STREET S

PALOMA

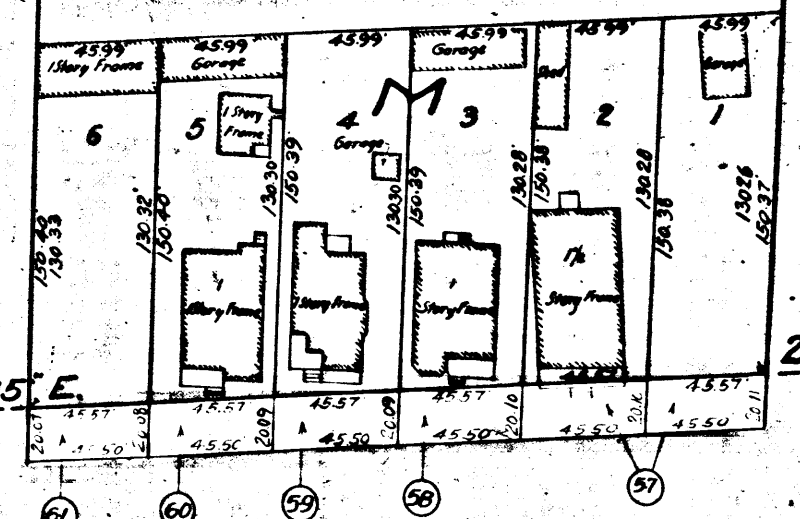
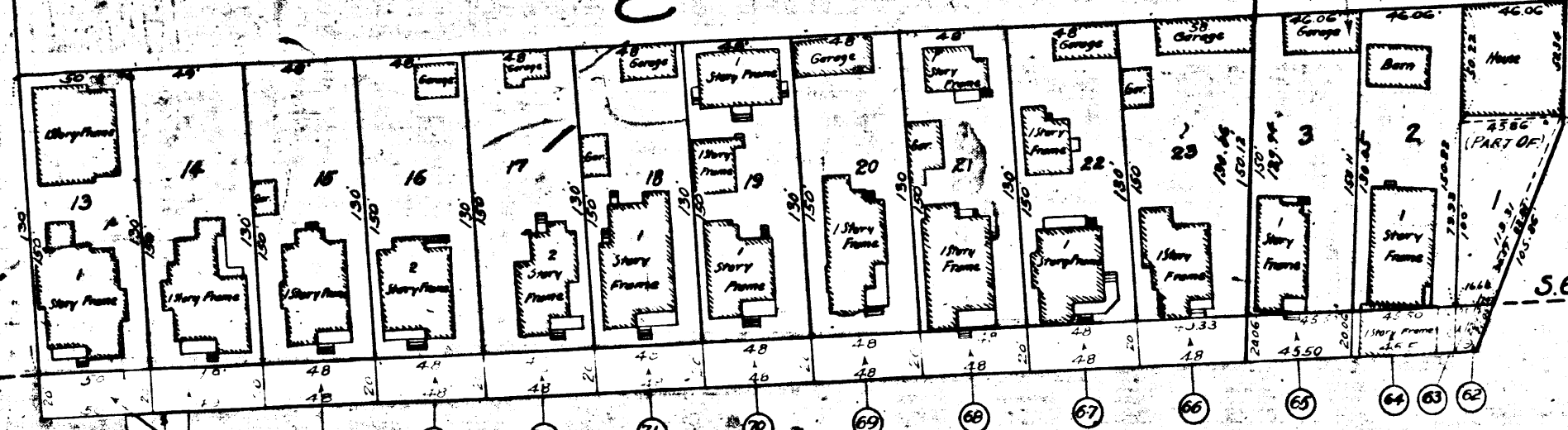

2395.50

N. 60° 57' 15" W.

2391.35