

FOREST PARK

WESTMORELAND AVENUE

AVENUE

STREET

FIRST

BOULEVARD

NORTHWEST QUARTER OF SECTION 19 TOWNSHIP 1 SOUTH RANGE 13 WEST S.B.M.

FOREST PARK SUBDIVISION NO. 2

TRACT NO. 1409

SUBDIVISION NO. 1
Maps Book 11 Page 145

AVENUE

FOR CONTINUATION SEE SHEET NO. 3

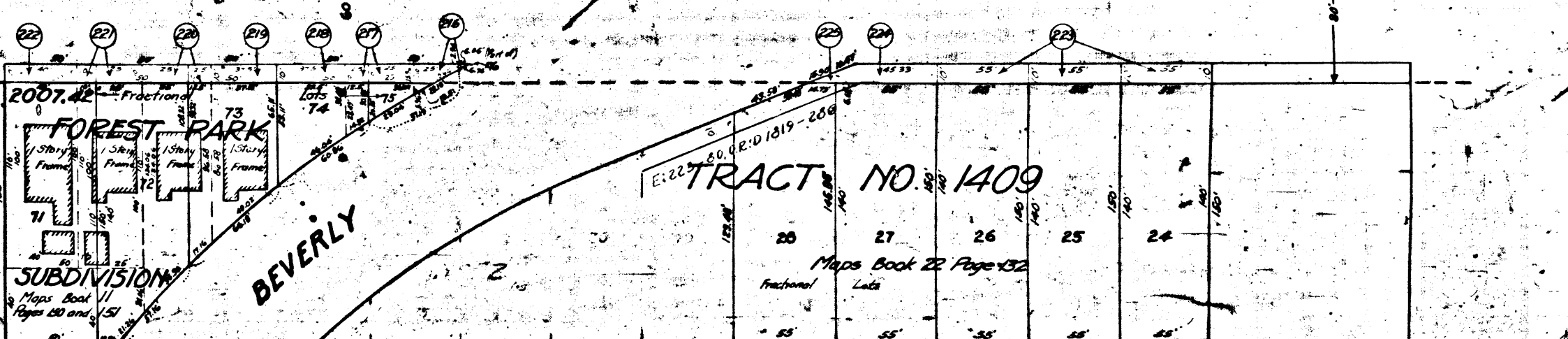
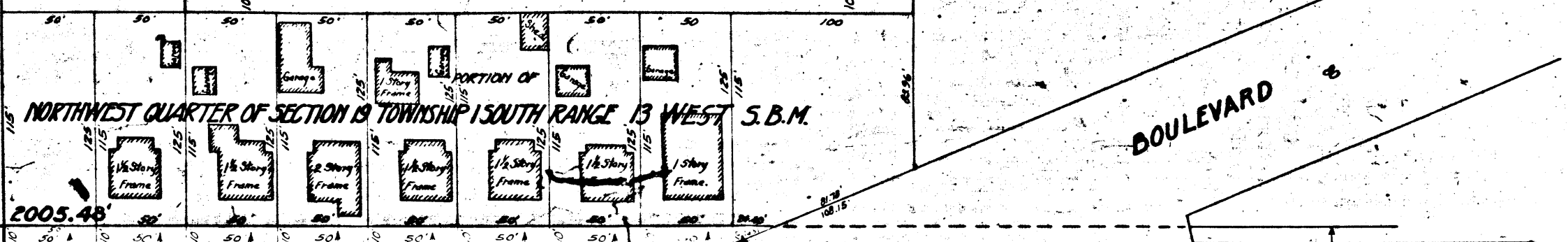
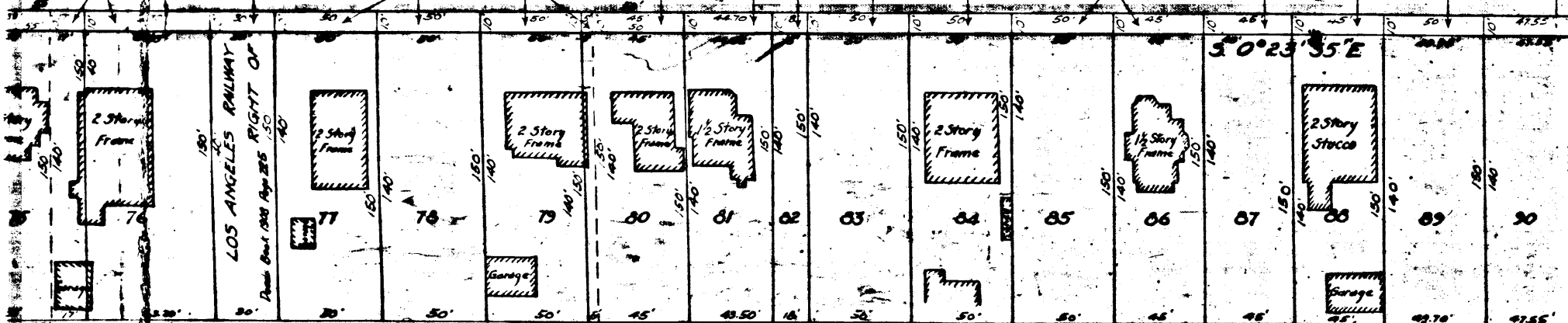
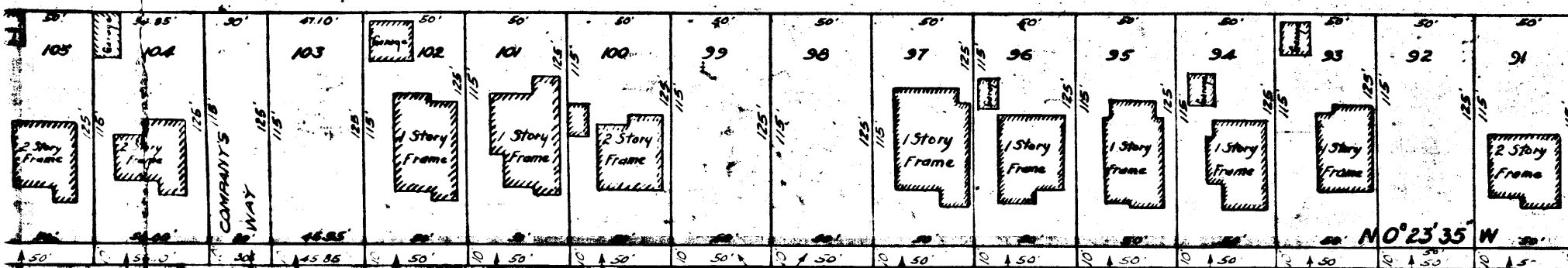

WESTMORELAND

AVENUE

FOREST PARK

SUBDIVISION NO. 1

COMMONWEALTH

TRACT NO.

722

Maps Book 16 Page 6

Maps Book 11 Page 145

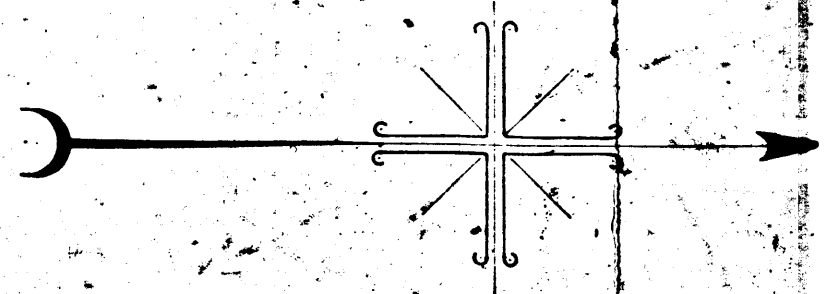

STREET

GENEVA

VIRGIL

LANE

SCHOOL

STREET

THIRD

LOS ANGELES RAILWAY

COMPANY'S

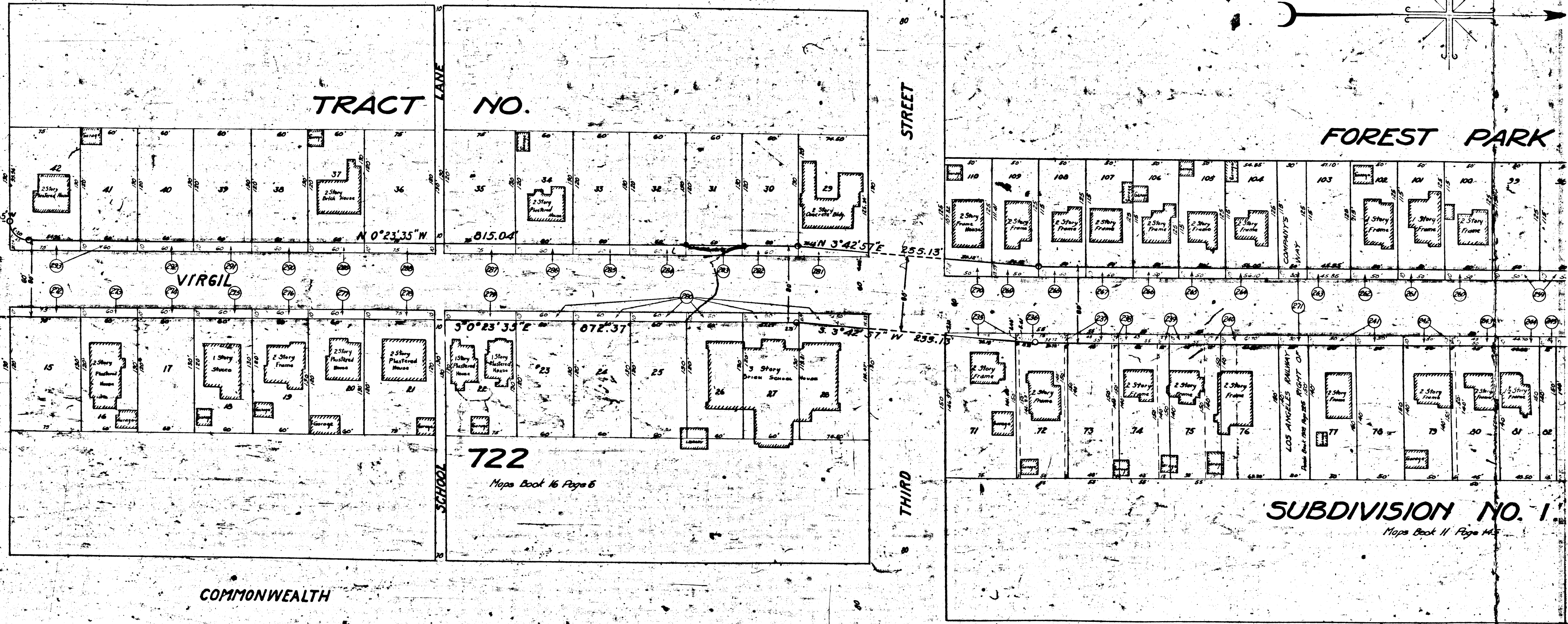

309°43'05"W

100.04

N 0°23'35" W

815.04

N 3°42'57" E

255.13

S 0°23'35" E

872.37

N 25°13'

259.15