

PART OF LOT 10, BLOCK 2, UNIT TRACT, AS PER MAP RECORDED IN BOOK 14, PAGE 7, MISCELLANEOUS RECORDS OF LOS ANGELES COUNTY; ALSO PART OF THE TRACT DESCRIBED IN THE FOREGOING PARAGRAPHS, AND THE SOUTH BY THE SOUTHERLY LINE OF SAID LOT 10, BLOCK 2, AND THE SOUTH BY THE SOUTHERLY LINE OF SAID LOT 11, BLOCK 10, BELLEVUE TERRACE TRACT, AS PER MAP RECORDED IN BOOK 2, PAGE 505, MISCELLANEOUS RECORDS OF SAID COUNTY; ALL BEING A PARCEL OF LAND DESCRIBED IN DEED RECORDED IN BOOK 1468, PAGE 30 OF DEEDS, RECORDS OF SAID COUNTY.

PART OF TRAPEZOIDAL PARCEL OF LAND, ONE TRAPEZOIDAL PARCEL BENEATHED ON THE NORTHEAST BY LOT 10, BLOCK 2, UNIT TRACT, AS PER MAP RECORDED IN BOOK 14, PAGE 7, MISCELLANEOUS RECORDS OF LOS ANGELES COUNTY, AND ON THE SOUTH BY THE SOUTHERLY LINE OF SAID BLOCK 2, ALSO PART OF LOT 21 AND ALL OF LOT 23, BLOCK 10, BELLEVUE TERRACE TRACT, AS PER MAP RECORDED IN BOOK 2, PAGE 505, MISCELLANEOUS RECORDS OF SAID COUNTY; ALL BEING A PARCEL OF LAND DESCRIBED IN DEED RECORDED IN BOOK 1506, PARCELS OF DEEDS, RECORDS OF SAID COUNTY.

PART OF LOT 10, BLOCK 10, AND ALL OF LOT 22, AND PART OF LOT 10, BLOCK 10, BELLEVUE TERRACE TRACT, AS PER MAP RECORDED IN BOOK 2, PAGE 505, MISCELLANEOUS RECORDS OF LOS ANGELES COUNTY; ALL BEING A PARCEL OF LAND DESCRIBED IN DEED RECORDED IN BOOK 1521, PARCELS OF DEEDS, RECORDS OF SAID COUNTY.

DAN MORRIS TRACT  
 Maps - Book 3, Page 72

Superior Court Case No. B-94964  
 Suit for Condemnation  
 Filed June 29<sup>th</sup> 1921  
 City of Los Angeles - Plaintiff  
 vs  
 Dan Morris, et al. Defendant  
 Final judgement in favor of Plaintiff  
 as per map, rendered Dec. 2<sup>nd</sup> 1925  
 D: 47-145 O.P. 5179-357

**MAP**  
 SHOWING LAND TO BE CONDEMNED FOR THE  
 OPENING, WIDENING AND EXTENDING OF  
**FIFTH STREET**  
 BETWEEN A LINE 575.00 FEET NORTHWESTERLY MEASURED  
 AT RIGHT ANGLES FROM AND PARALLEL WITH THE  
 NORTHWESTERLY LINE OF  
**GRAND AVENUE**  
 AND A POINT 50.00 FEET NORTHWESTERLY FROM  
**BOYLSTON STREET**  
 IN THE  
**CITY OF LOS ANGELES, CALIFORNIA.**  
 In accordance with Ordinances Numbers 41213 and 41518 (New Series)  
 JOHN A. GRIFFIN, City Engineer. May 1921.  
 Scale - 1" = 50'

NOTE: - Land to be condemned shown colored Red.  
 Dotted lines show actual holdings in those cases  
 where they differ from Recorded Subdivisions.

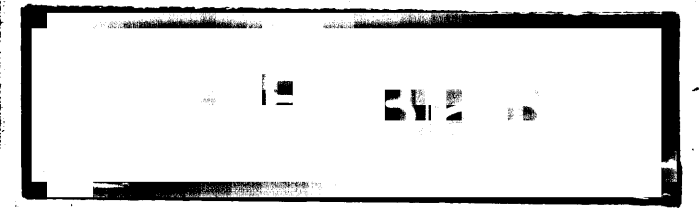

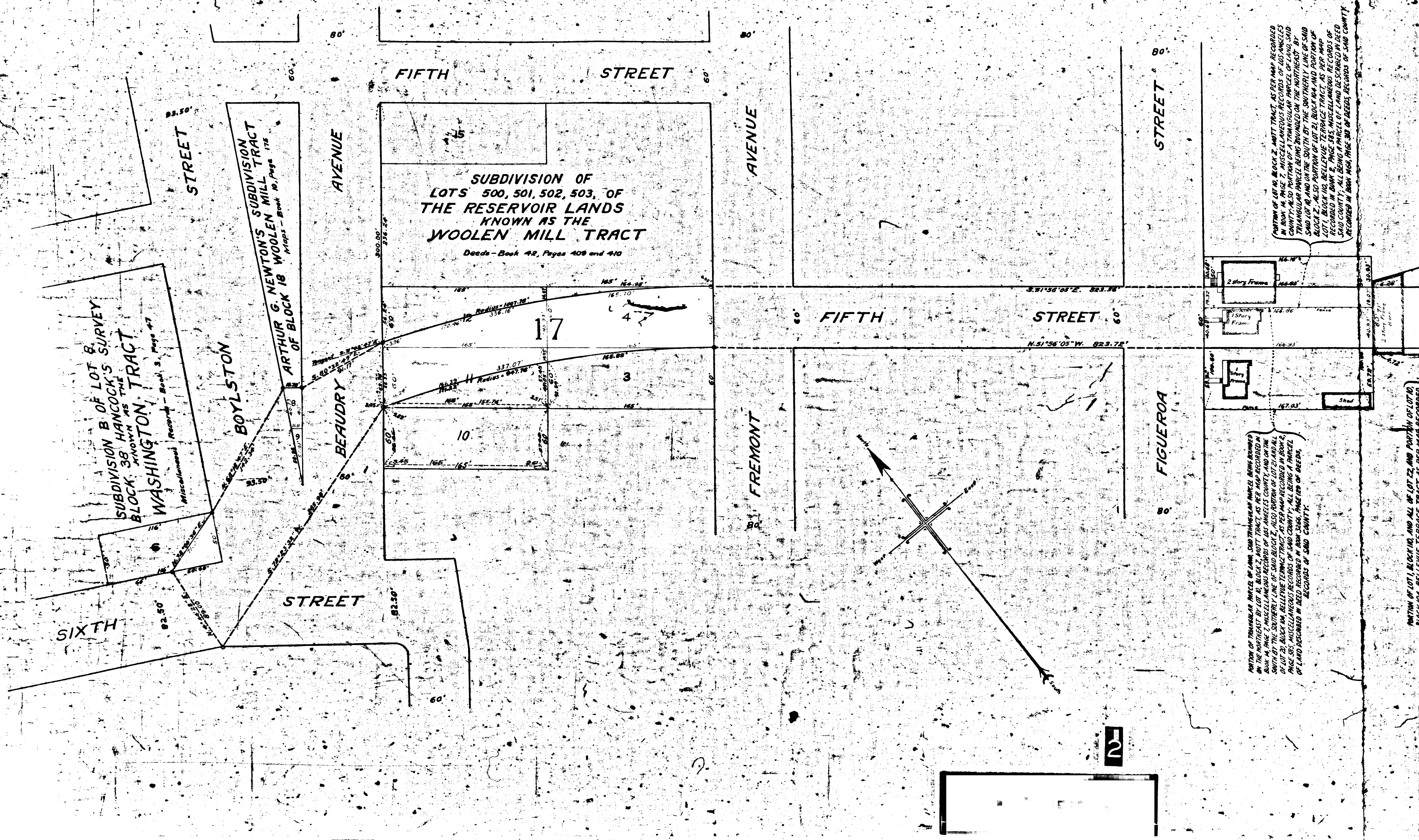

**SUBDIVISION OF  
LOTS 500, 501, 502, 503, OF  
THE RESERVOIR LANDS  
KNOWN AS THE  
WOOLEN MILL TRACT**  
Deeds - Book 42, Pages 408 and 410

**SUBDIVISION B OF LOT B,  
SURVEY  
BLOCK 38 HANCOCK'S SURVEY  
KNOWN AS THE  
WASHINGTON TRACT**  
Miscellaneous records - Book 3, page 47

**ARTHUR G. NEWTON'S SUBDIVISION  
WOOLEN MILL TRACT**  
Miscellaneous records - Book 10, page 178

PORTION OF LOT 10, BLOCK 2, WITT TRACT, AS PER MAP RECORDED IN BOOK 14, PAGE 7, MISCELLANEOUS RECORDS OF LOS ANGELES COUNTY, ALSO PORTION OF A TRIANGULAR PARCEL OF LAND, SAID TRIANGULAR PARCEL BEING BOUNDED ON THE NORTHWEST BY SAID LOT 10 AND ON THE SOUTH BY THE SOUTHERLY LINE OF SAID BLOCK 2, ALSO PORTION OF LOT 21, BLOCK 104 AND PORTION OF LOT 1, BLOCK 110, BELLEVUE TERRACE TRACT, AS PER MAPS RECORDED IN BOOK 2, PAGE 385, MISCELLANEOUS RECORDS OF SAID COUNTY, ALL BEING A PHASE 100 AND DESCRIBED IN DEED RECORDED IN BOOK 106, PAGE 30 OF DEEDS, RECORDS OF SAID COUNTY.

PORTION OF TRIANGULAR PARCEL OF LAND, SAID TRIANGULAR PARCEL BEING BOUNDED ON THE NORTHEAST BY LOT 10, BLOCK 2, WITT TRACT, AS PER MAP RECORDED IN BOOK 14, PAGE 7, MISCELLANEOUS RECORDS OF LOS ANGELES COUNTY, AND ON THE SOUTH BY THE SOUTHERLY LINE OF SAID BLOCK 2, ALSO PORTION OF LOT 21 AND ALL OF LOT 20, BLOCK 104, BELLEVUE TERRACE TRACT, AS PER MAP RECORDED IN BOOK 2, PAGE 385, MISCELLANEOUS RECORDS OF SAID COUNTY, ALL BEING A PHASE 100 OF LAND DESCRIBED IN DEED RECORDED IN BOOK 106, PAGE 30 OF DEEDS, RECORDS OF SAID COUNTY.

PORTION OF LOT 1, BLOCK 110, AND ALL OF LOT 22, AND PORTION OF LOT 10, BLOCK 104, BELLEVUE TERRACE TRACT, AS PER MAP RECORDED IN DEED RECORDED IN BOOK 106, PAGE 30 OF DEEDS, RECORDS OF SAID COUNTY.

2