

V 5111

PROBATE CL. LINE

0138.A

0138.A

CL. OF THE ENGINEER

0138.A

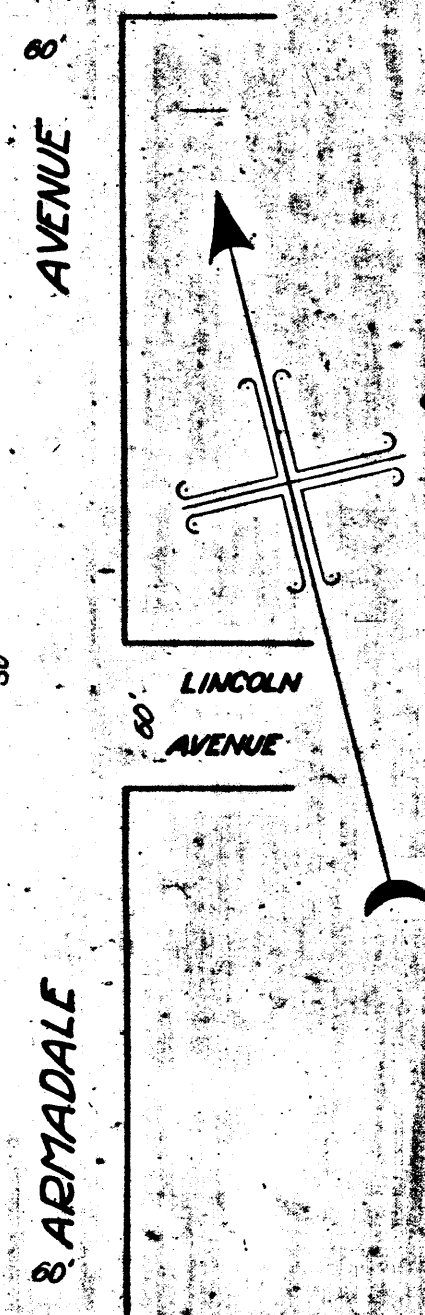
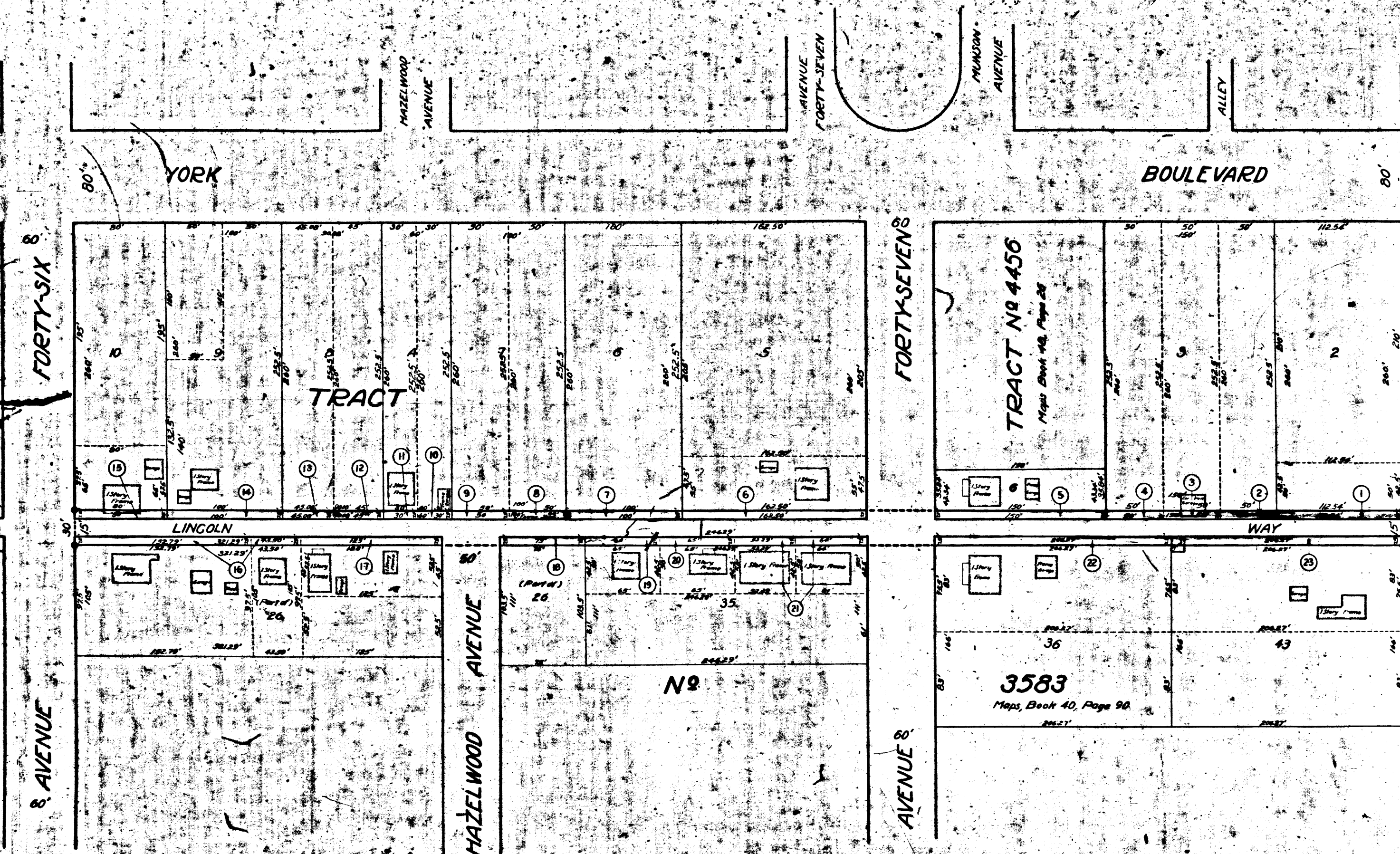

MAP
 SHOWING LAND TO BE CONDEMNED FOR THE
 WIDENING OF
LINCOLN WAY
 BETWEEN
ARMADALE AVENUE
 AND
AVENUE FORTY-SIX
 IN THE CITY OF LOS ANGELES CAL.
 IN ACCORDANCE WITH ORDINANCES NOS. 52114 (NEW SERIES) AND 52833.
JOHN C. SHAW CITYENGINEER **NOVEMBER, 1925**

SCALE 1 INCH = 30 FEET
 Note: Land to be condemned shown colored red.
 Dotted lines and dimensions show property holdings
 in cases where they differ from recorded subdivisions.
 Figures in circles indicate the parcel numbers
 as set forth in Paragraph VIII of the complaint.
 Lincoln Way chg. to Lincoln Ave. - Or. 11111

Superior Court Case No. 191407
 Suit for Condemnation
 Filed Mar. 6th 1926
 City of Los Angeles, P.H.F.
 vs.
 Harry Iles et al. Defendants.
 Pending Dec. 1926
 Interlocutory judgment as per
 map, rendered Feb. 1st 1927
 Judg. No. 632-360
 Pending Apr. 7th 1927
 Final Judgment in favor of P.H.F. as per
 map, rendered March 6, 1928
 J.J. Bk. 673-261
 D.75-54, O.R. 7473-349
 Sht. 41

