

1833

1833

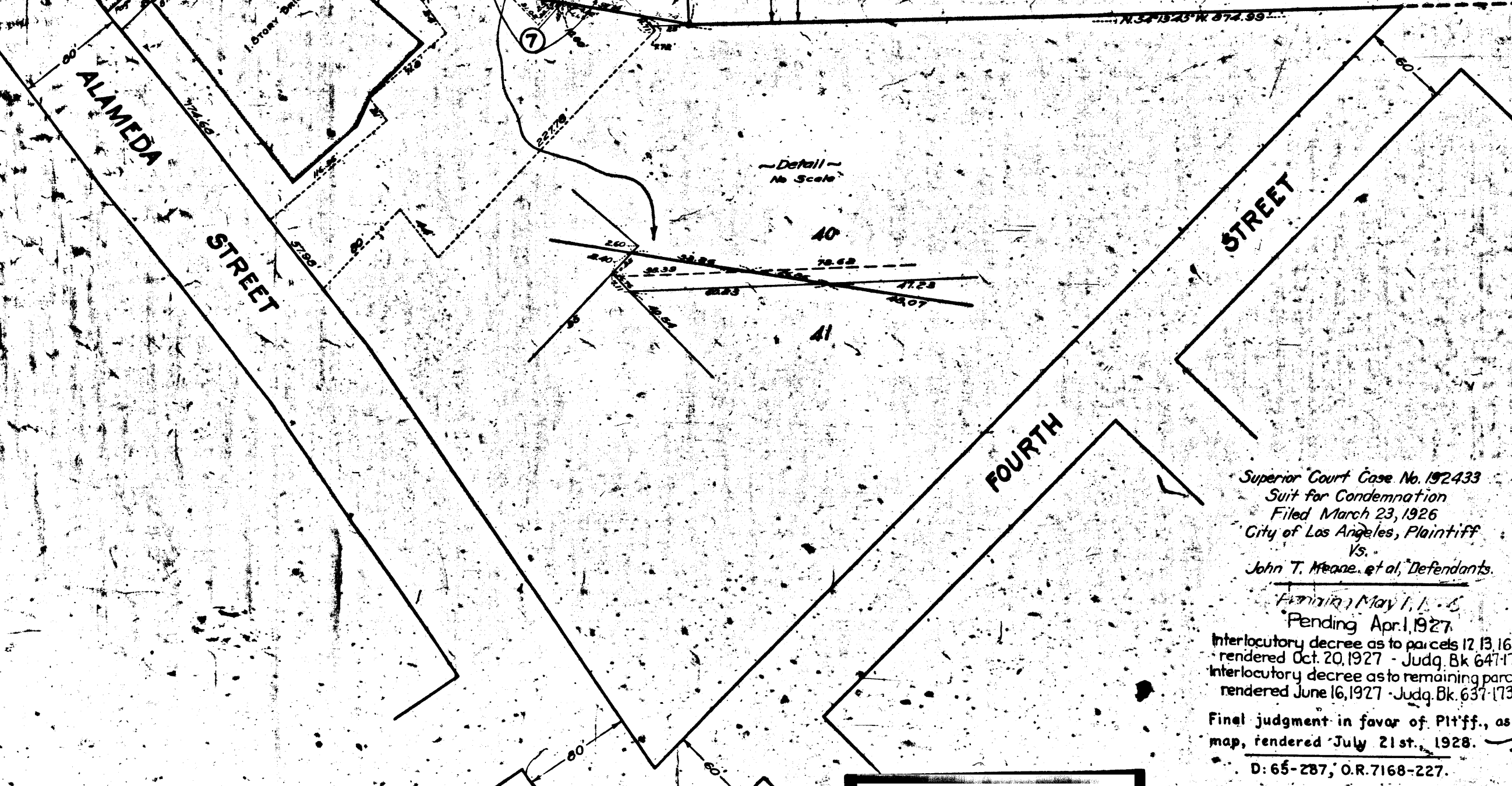
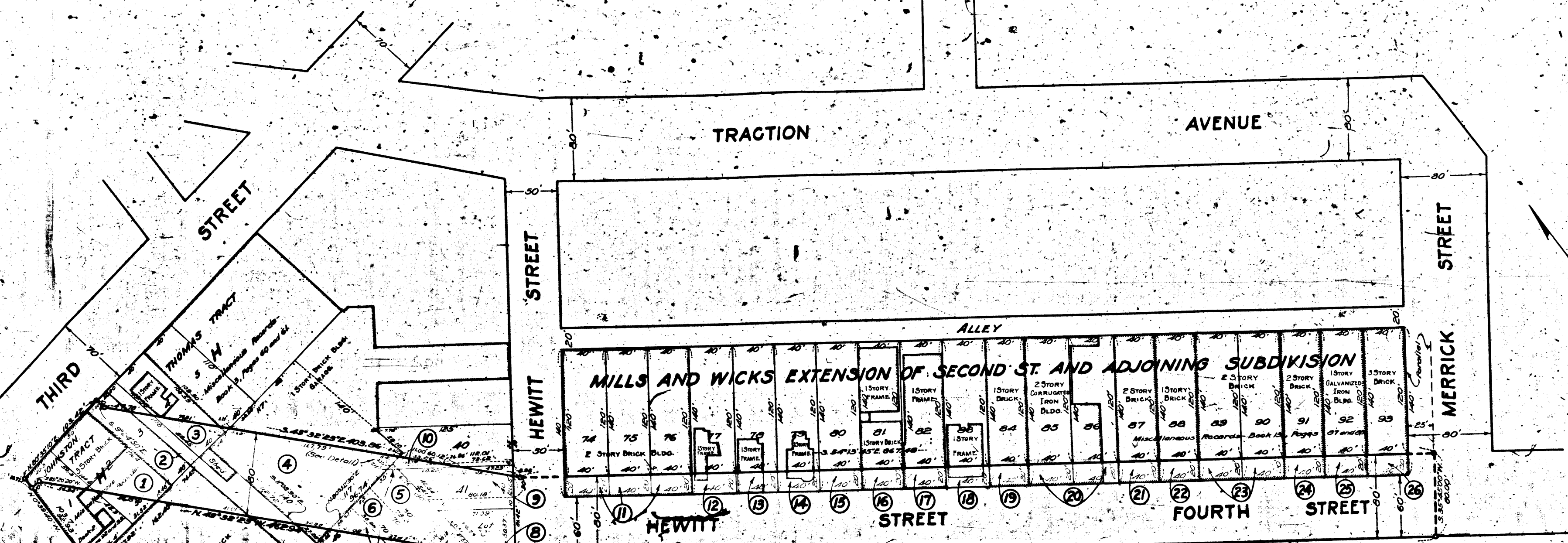

MAP
SHOWING THE LAND TO BE CONDEMNED
FOR THE
WIDENING OF
FOURTH STREET
BETWEEN MERRICK STREET AND THE EASTERLY PROLONGATION
OF THE NORTHERLY LINE OF THAT PORTION OF FOURTH STREET
EXTENDING EASTERLY FROM ALAMEDA STREET
ALSO THE WIDENING OF
HEWITT STREET
BETWEEN SAID EASTERLY PROLONGATION OF THE NORTHERLY
LINE OF FOURTH STREET AND THAT PORTION OF HEWITT
STREET EXTENDING SOUTHWESTERLY FROM TRACTION AVENUE
ALSO THE OPENING OF A NEW STREET
EXTENDING FROM THE FIRST ANGLE IN HEWITT STREET
SOUTHWESTERLY FROM TRACTION AVENUE TO THE SOUTHEASTERLY
CORNER OF THIRD STREET AND ALAMEDA STREET
IN THE
CITY OF LOS ANGELES, CALIFORNIA

Superior Court Case No. 192433
Suit for Condemnation
Filed March 23, 1926
City of Los Angeles, Plaintiff
Vs.
John T. Meane, et al., Defendants.
Terminated May 11, 1927
Pending April 1927
Interlocutory decree as to parcels 12, 13, 16
rendered Oct. 20, 1927 - Judg. Bk. 647-177
Interlocutory decree as to remaining parcels
rendered June 16, 1927 - Judg. Bk. 637-173
Final judgment in favor of Plaintiff, as per
map, rendered July 21st, 1928.
D: 65-287, O.R. 7168-227.

In accordance with Ordinances Numbers 52667 and 53430.
JOHN C. SHAW, CITY ENGINEER
DECEMBER 1925.
SCALE: 1 inch = 50 feet
Note:
Land to be condemned shown colored red
Dotted lines and dimensions show property
holdings in those cases where they differ
from recorded subdivisions.
Figures in circles indicate the parcel numbers as set
forth in Paragraph III of the complaint.
Portion of Hewitt St. and the unnamed street extending
southeasterly from Third St., changed to and estab-
lished as Fourth Place - Ord. 61714.

1831

1831