

0103.A

CITY OF LOS ANGELES
PROPERTY OF THE

0103.A

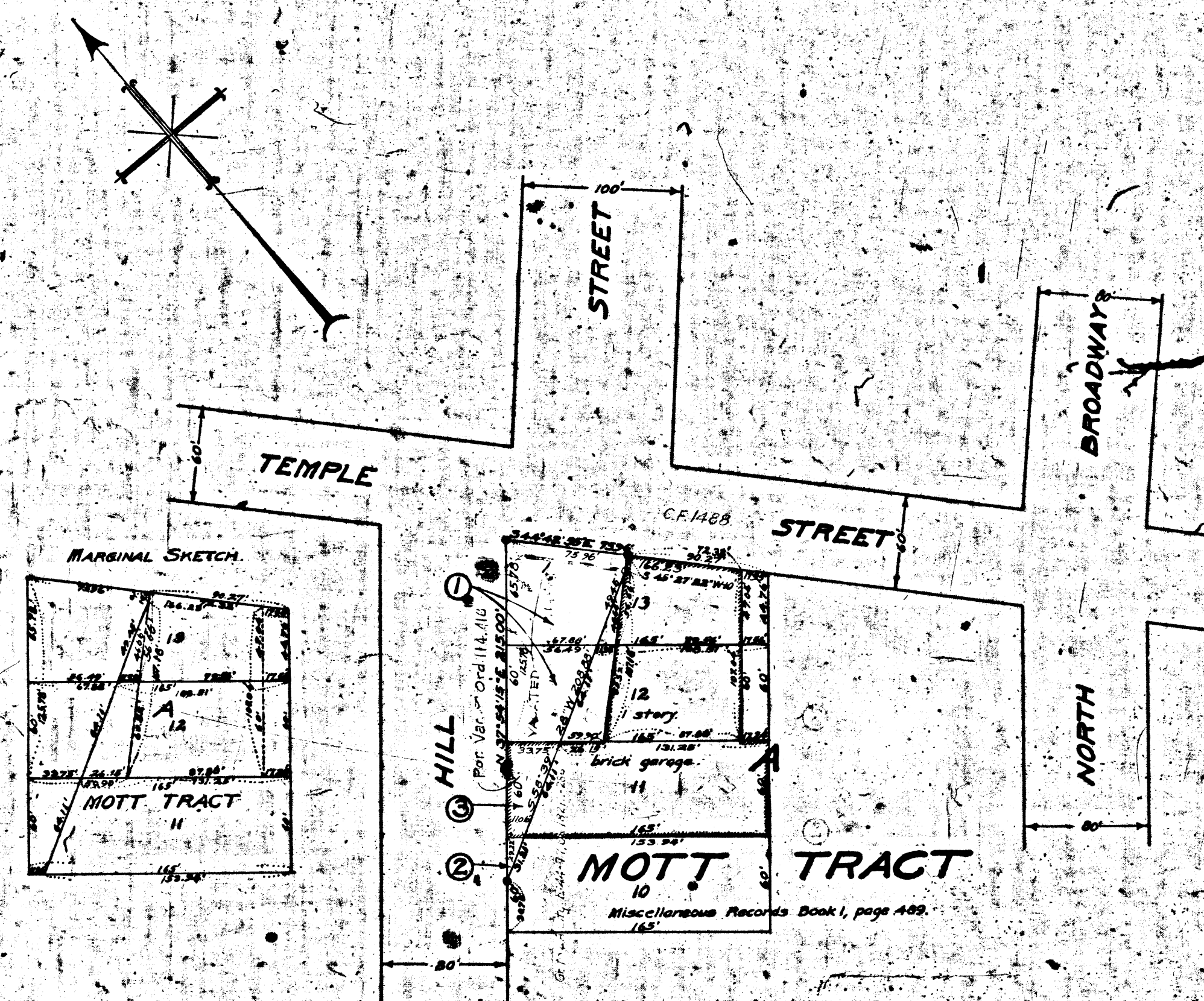

Superior Court Case No. 192775
 Suit for Condemnation
 Filed March 27th 1926
 City of Los Angeles, Plaintiff
 Vs.
 Lillie Crawford et al, Def.
 Interlocutory judgment as per
 map, rendered Oct. 7th 1926
 Judg. Ck. 610-353
 Pending Apr. 6th 1927
 Final judgment in favor of Plff.
 as per map, rendered Nov. 29, 1927.
 D: 61-276, O.R. 8033-236

MAP
 SHOWING THE LAND TO BE CONDEMNED
 FOR THE
 WIDENING AND STRAIGHTENING
 OF
HILL STREET
 AT THE
 SOUTHEASTERLY CORNER OF HILL STREET
 AND TEMPLE STREET,
 IN THE
CITY OF LOS ANGELES, CAL.

In accordance with Ordinance Nos. 53108 and 53,918.
 John C. Shaw, City Engineer. January, 1926.
 SCALE 1" = 50'

Note: land to be condemned shown colored red.
 Dotted lines and figures show where the holdings differ
 from recorded subdivisions.
 Figures in circles denote parcel numbers as set forth in
 paragraph 3 of the complaint.

A.3619



0103.A

ALBION LO GUY ENGINEER
 CITY OF LOS ANGELES
 PROPERTY OF THE

0103.A