

4573A

4573A

4573A

4573A

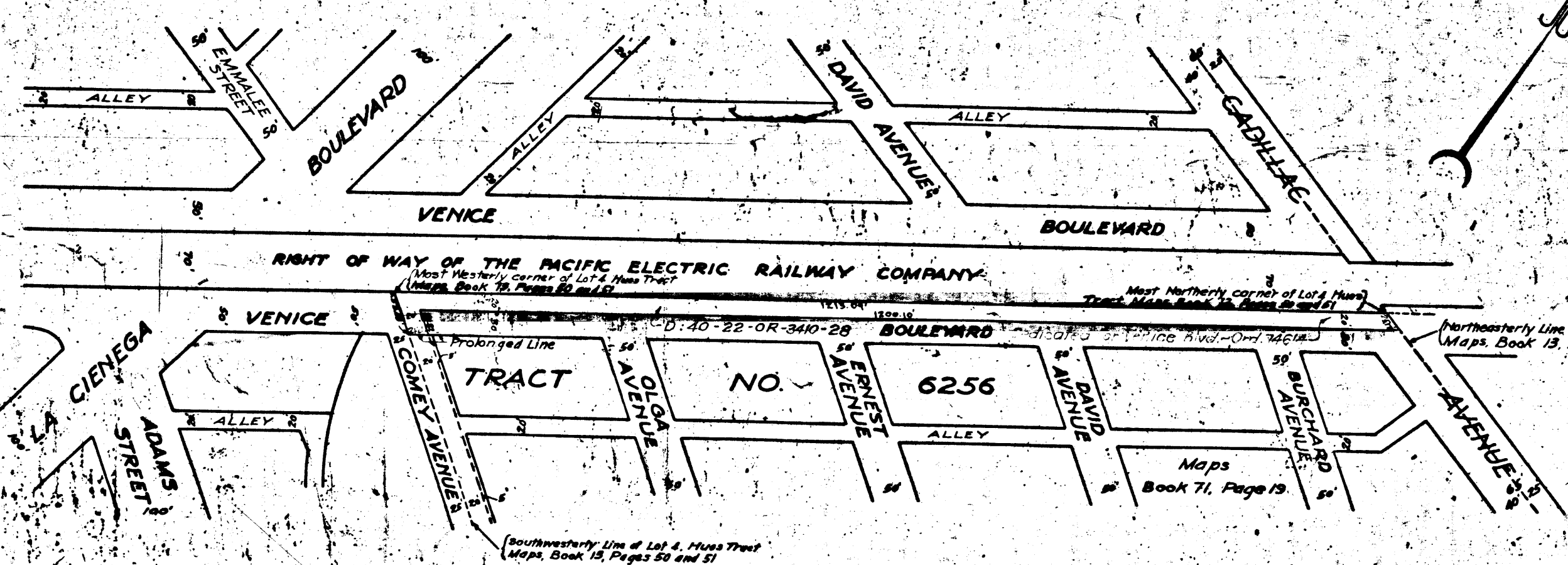

Sht. 22  
 Superior Court Case No. 193774  
 Suit for Condemnation  
 Filed April 12th 1926  
 City of Los Angeles, Plaintiff  
 Vs.  
 Charles S. Burnell et al, Def.  
 Order authorizing Plaintiff to take  
 immediate possession rendered  
 May 24th 1926  
 Pending Apr. 3, 1927

**MAP**  
 SHOWING LAND TO BE CONDEMNED  
 FOR THE  
 OPENING WIDENING AND EXTENDING  
 OF THE  
 SOUTHEASTERLY ROADWAY  
 OF  
**VENICE BOULEVARD**  
 BETWEEN THE  
 NORTHEASTERLY LINE OF CADILLAC AVENUE  
 AND  
**LA CIENEGA BOULEVARD**  
 IN THE  
**CITY OF LOS ANGELES CAL.**  
 IN ACCORDANCE WITH ORDINANCE No. 58177  
 JOHN C. SHAW CITY ENGINEER MARCH 1926  
 SCALE 1"=100'

Note: Land to be condemned shown colored red.

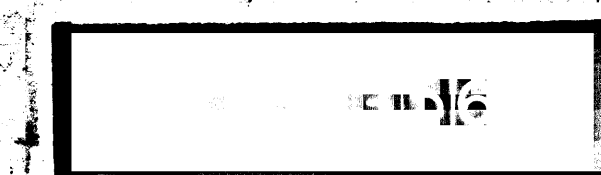

A.3724