

**TONNER & GARBUTT'S**  
 SUBDIVISION OF THE  
 S.W. LITTLE TRACT

Miscellaneous Records, Book 19, Page 30

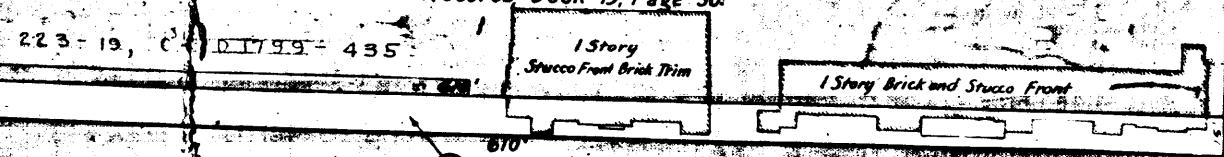

AVENUE

**HOLLYWOOD SQUARE**

Maps, Book 9, Page 77

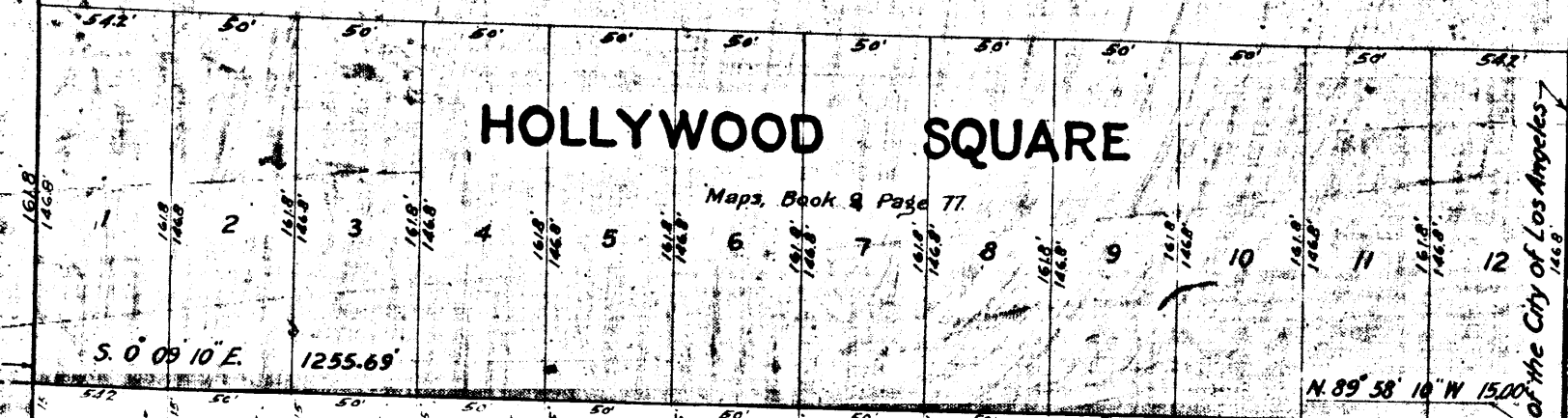

AVENUE

AVENUE

**TRACT NO. 3238**

Maps, Book 37, Page 20.

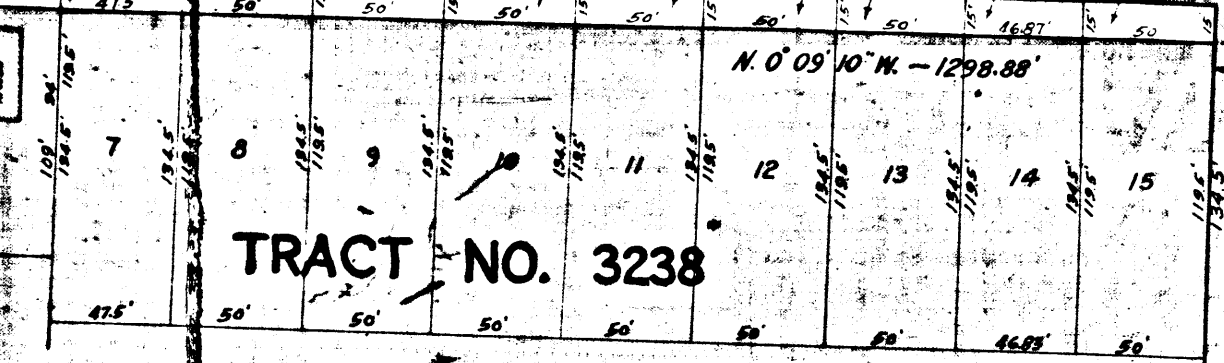

DE LONGPRE

**WEST HOLLYWOOD BOULEVARD**

**TRACT NO. 2**

Maps, Book 10, Page 43.

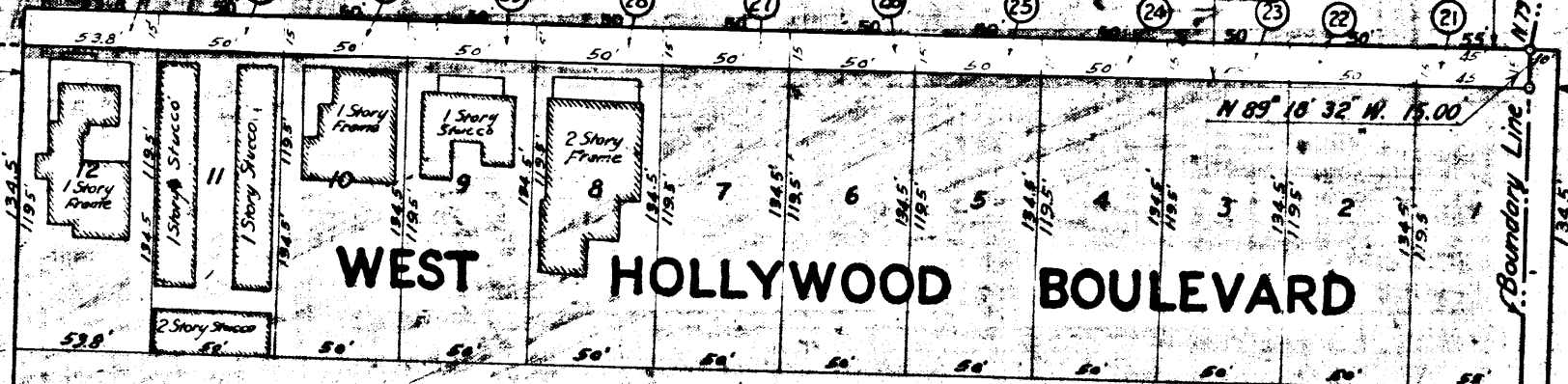

FOUNTAIN

STREET

Superior Court Case No. 198152  
 Suit for Condemnation  
 Filed June 8th 1926  
 City of Los Angeles, Plt'ff,  
 Vs.  
 B. G. Nichols et al., Def.  
 Pending April, 1927  
 Final judgment in favor of Plt'ff.  
 as per map, rendered Nov. 19, 1928.  
 D:70-114, O.R.7327-243  
 Sht. 40

**MAP**  
 SHOWING THE LAND TO BE CONDEMNED  
 FOR THE WIDENING OF  
**LA BREA AVENUE**  
 BETWEEN  
 HOLLYWOOD BOULEVARD  
 AND  
 FOUNTAIN AVENUE  
 ALSO THE WIDENING OF  
**HOLLYWOOD BOULEVARD**  
 BETWEEN  
 SYCAMORE AVENUE  
 AND  
**LA BREA AVENUE**  
 IN THE  
 CITY OF LOS ANGELES, CALIF.

In accordance with Ordinances Nos. 53110  
 and 53925  
 John C. Shaw, City Engineer. March 1926  
 -Scale-

Note:--Land to be condemned shown colored red.  
 Dotted lines and dimensions show property  
 holdings in those cases where they differ from  
 recorded subdivisions.

The figures in circles indicate the parcel  
 numbers as set forth in Paragraph VIII of the  
 complaint.

A.3781

1873A

A.3781

SYCAMORE AVENUE

HAWTHORN AVENUE

LANEWOOD AVENUE

BOULEVARD

HOLLYWOOD BONNIE BRIER TRACT  
Maps Book 5, Page 90  
52

HOLLYMAR TRACT  
Maps Book 30, Page 68

TONNER & GARBUTT'S  
SUBDIVISION OF THE  
S.W. LITTLE TRACT  
Miscellaneous Records, Book 19, Page 30  
E. 223-19, O.R. 0.1799-435

HOLLY VISTA TRACT  
Maps Book 15, Page 44

LA BREA

AVENUE

TRACT NO. 3238  
Maps, Book 37, Page 20

TRACT NO. 2925  
Maps Book 29, Pages 28 and 29

MICHIGAN TRACT  
Maps Book 4, Page 17

MICHIGAN TRACT  
Maps, Book 6, Page 17

BUENA VISTA TRACT  
Maps, Book 12, Page 37

TRACT NO. 238  
Maps, Book 13, Page 18

TRACT NO. 1119  
Maps, Book 17, Page 10

DETROIT STREET

DETROIT

SUNSET

HAWTHORN AVENUE

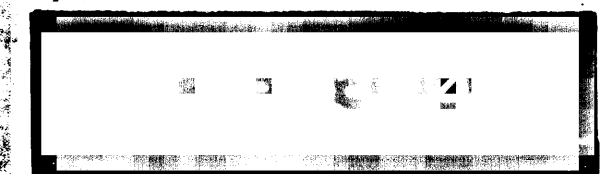
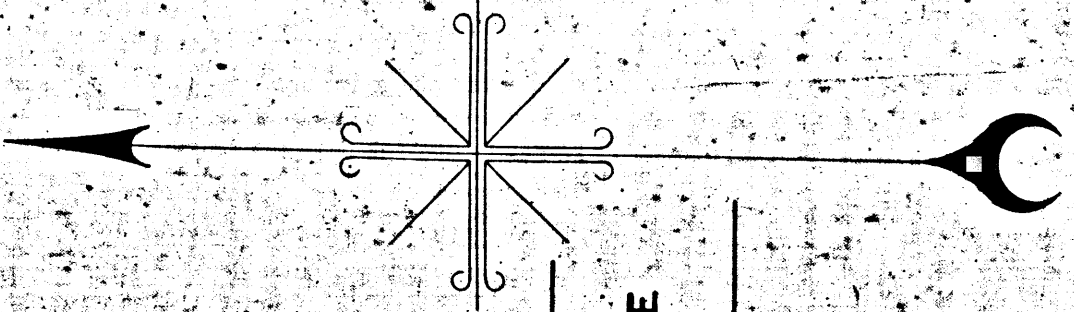

2

