

O.W. FLORENCE AVENUE
SHEET 1 OF 2 SHEETS

Superior Court Case No. 202998
Suit for Condemnation
Filed Aug. 13th 1926
City of Los Angeles, Plaintiff,
vs
J.O. Thomas et al, Defendants.
Interlocutory judgment as per
map, rendered March 9th 1928.
Judg. Bk. 674-187.
Final judgment in favor of Plaintiff,
as per map, rendered Sept. 18, 1930.
D:79-260, O.R.10238-374.

MAP
(CONSISTING OF 2 SHEETS)
SHOWING THE LAND TO BE CONDEMNED FOR THE
WIDENING
OF
FLORENCE AVENUE
BETWEEN
VAN NESS AVENUE
AND
THE WESTERLY CITY BOUNDARY
AT WEST BOULEVARD
IN THE
CITY OF LOS ANGELES, CAL.
IN ACCORDANCE WITH ORDINANCES
NOS. 53290 AND 54064
JOHN C. SHAW, CITY ENGINEER APRIL 1926
SCALE

NOTE: LAND TO BE CONDEMNED SHOWN COLORED RED
DOTTED LINES AND DIMENSIONS SHOW PROPERTY
HOLDINGS IN CASES WHERE THEY DIFFER FROM
RECORDED SUBDIVISIONS.
NOTE: NUMBERS IN CIRCLES INDICATE THE PARCEL
NUMBERS AS SET FORTH IN PARAGRAPH
IX OF THE COMPLAINT.

Sht. 24

A. 3892

3885 A

3885 A

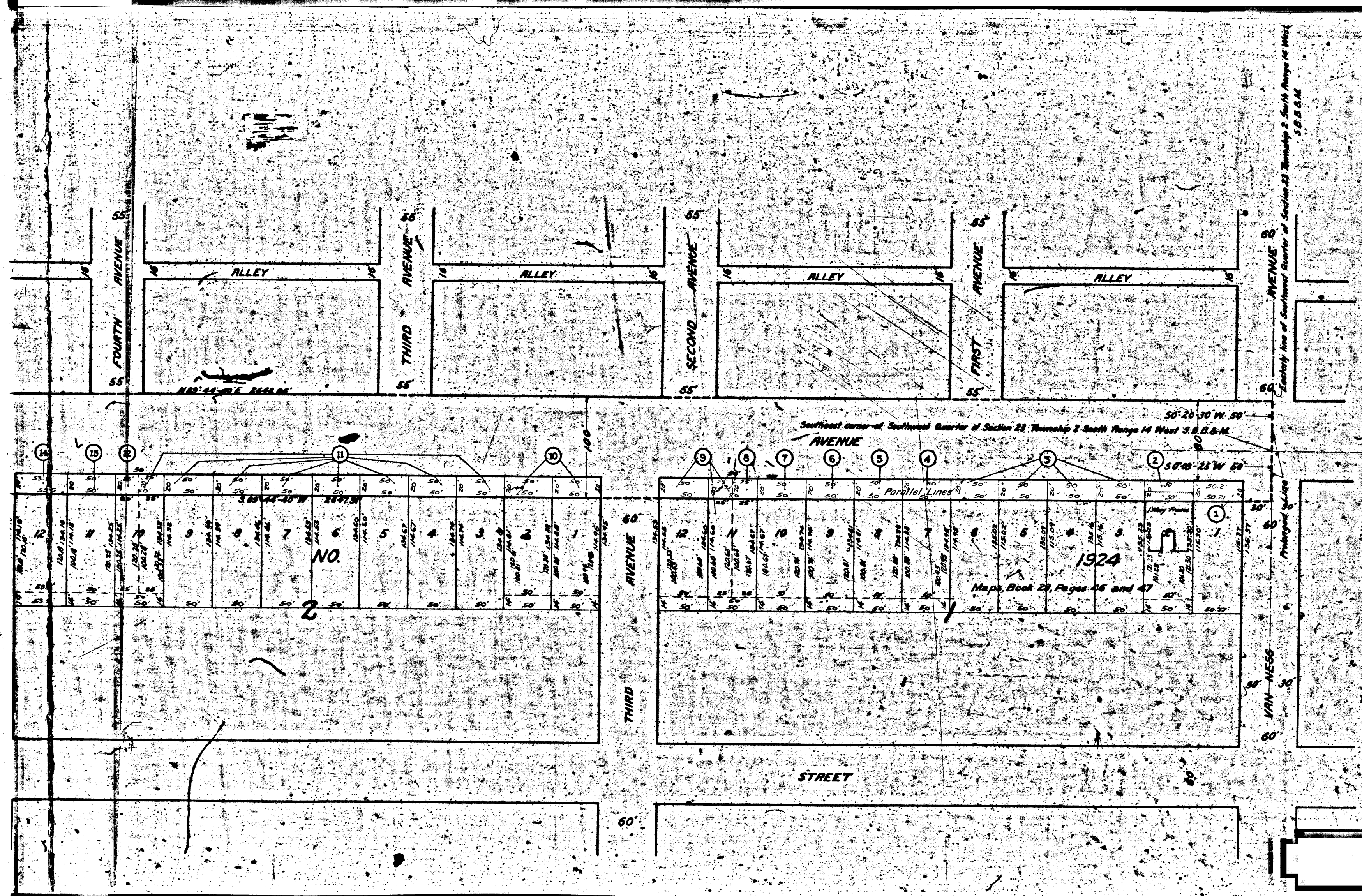

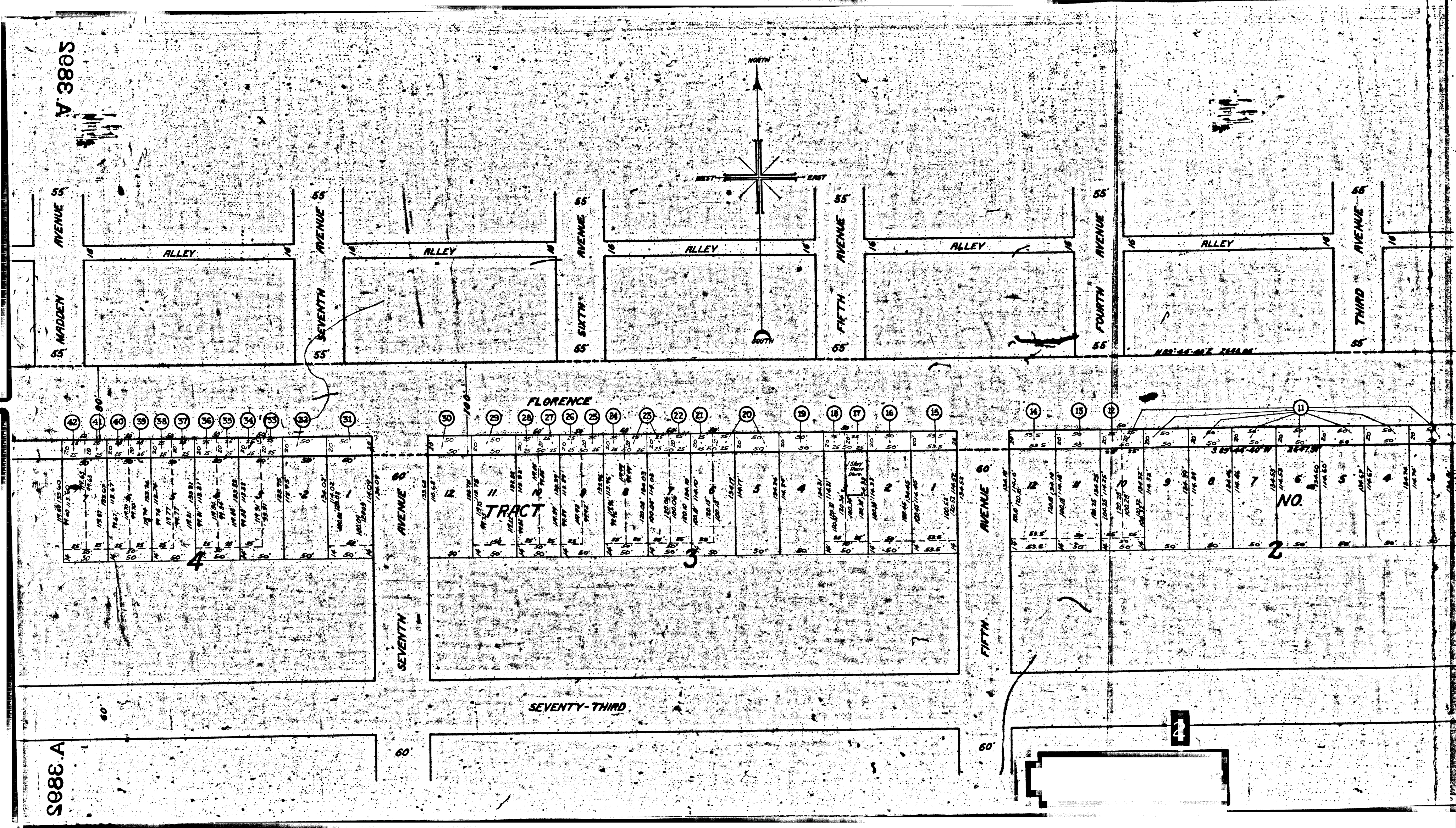

S 3885 A

AVENUE 55

MADDY

ALLEY

SEVENTH AVENUE 55

ALLEY

S SIXTH AVENUE 55

ALLEY

FIFTH AVENUE 55

ALLEY

FOURTH AVENUE 55

ALLEY

THIRD AVENUE 55

FLORENCE

TRACT

SEVENTH AVENUE 56

SEVENTY-THIRD

FIFTH AVENUE 56

NO

S 3885 A

60

60

60

- 32
- 31
- 30
- 29
- 28
- 27
- 26
- 25
- 24
- 23
- 22
- 21
- 20
- 19
- 18
- 17
- 16
- 15
- 14
- 13
- 12
- 11