

GALE AVENUE sht 30  
 Superior Court Case No. LBC-552  
 Suit for Condemnation  
 Filed Oct. 26<sup>th</sup> 1926  
 City of Long Beach, Plaintiff  
 Vs  
 O.K. Kirkpatrick et al., Def.  
 Pending April 1927  
 Pending Feb. 28<sup>th</sup> 1928  
 Interlocutory judgment as per  
 map, rendered Aug. 13<sup>th</sup> 1928.  
 Judg. BK. 689-265  
 Final Judgment in favor of Pltff  
 as per map, rendered April 1, 1930.  
 D:80-120 OR:9899-120.

Land to be taken outlined in red

Scale 1"=100'

Sheet 1 of 3 sheets.

C.F. 1407 1-3

10TH  
957

VENICO  
RESIDENTIAL

10TH

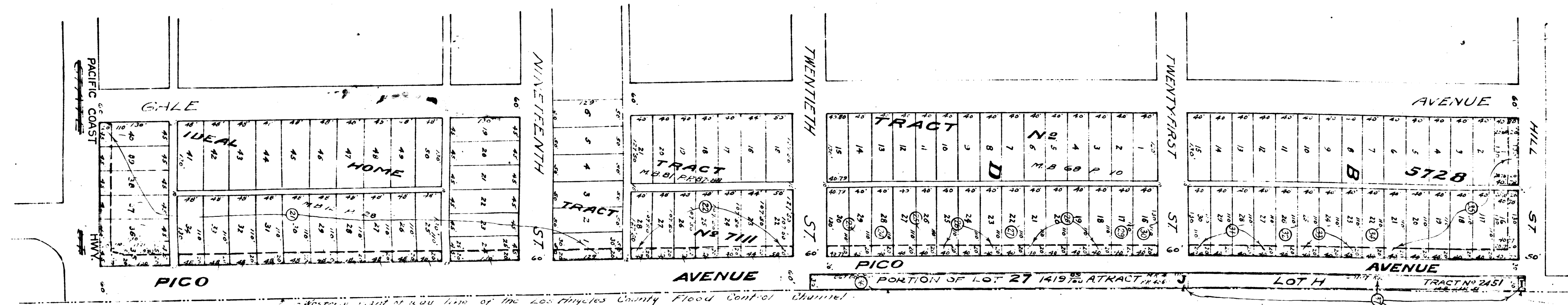

Western limit of way line of the Los Angeles County Flood Control Channel

Land to be taken outlined in red

Scale 1" = 100'

PORTION OF LOT U AND LOT I OF TRACT NO 2451

Sht. 30  
Sheet 2 of 3 sheets

C.F. 1407 2-3

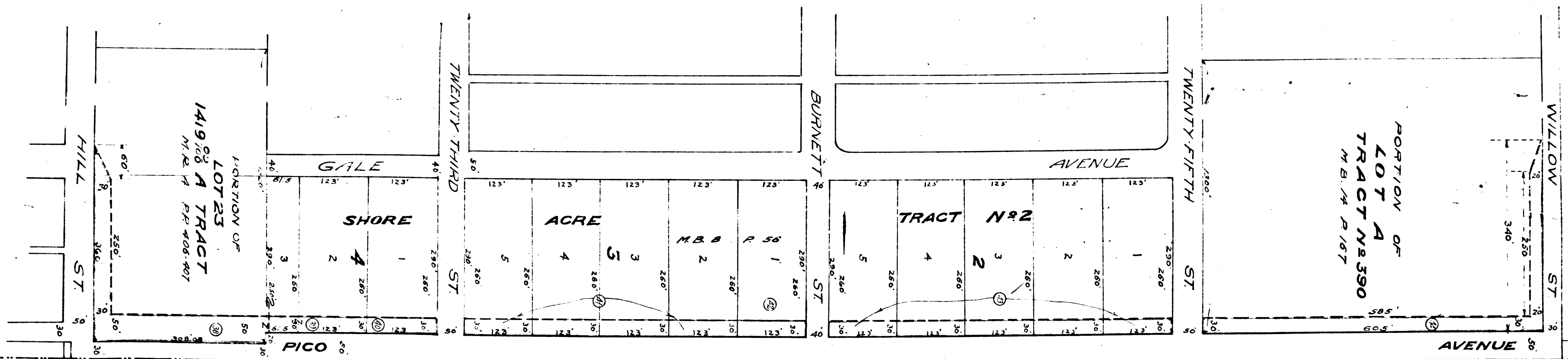

Westerly right-of-way line of Los Angeles County Flood Control Channel

Land to be taken outlined in red

Scale 1"=100'

Sht. 30  
Sheet 3 of 3 sheets

C.F. 1407 3-3