

T4S4-A

T4S4-A

Superior Court Case No. 215894
 Suit for Condemnation
 Filed Jan. 21st 1927
 City of Los Angeles, Plaintiff
 vs.
 P. K. Dotson et al., Defendants.

Pending Apr. 1, 1927
 Interlocutory decree rendered Aug.
 20th 1927 - Judg. Bk. 637-257
 Pending Mar. 9th 1928
 Final judgment in favor of Plaintiff
 as per map, rendered Oct. 23, 1928

D.75-252, O.R. 9515-66.
 Sheet 41

MAP

SHOWING THE LAND TO BE CONDEMNED

FOR THE
OPENING AND EXTENDING

OF
SAN FERNANDO ROAD (NORTHEASTERLY ROADWAY)
 FROM
 HALLETT AVENUE TO THE PRESENT NORTHWESTERLY
 TERMINUS OF SAN FERNANDO ROAD (NORTHEASTERLY ROADWAY)
 NORTHWESTERLY OF VERDUGO ROAD.

IN THE CITY OF LOS ANGELES, CALIF.

In accordance with Ordinance No. 55,876

JOHN C. SHAW, CITY ENGINEER.

DECEMBER, 1926.

Scale - 1 inch = 50 feet

NOTE

Land to be condemned shown colored red.
 Dotted lines and figures indicate property holdings in cases where they
 differ from the recorded subdivisions.
 The figures in circles indicate the Parcel numbers as set forth in
 Paragraph of the Complaint.

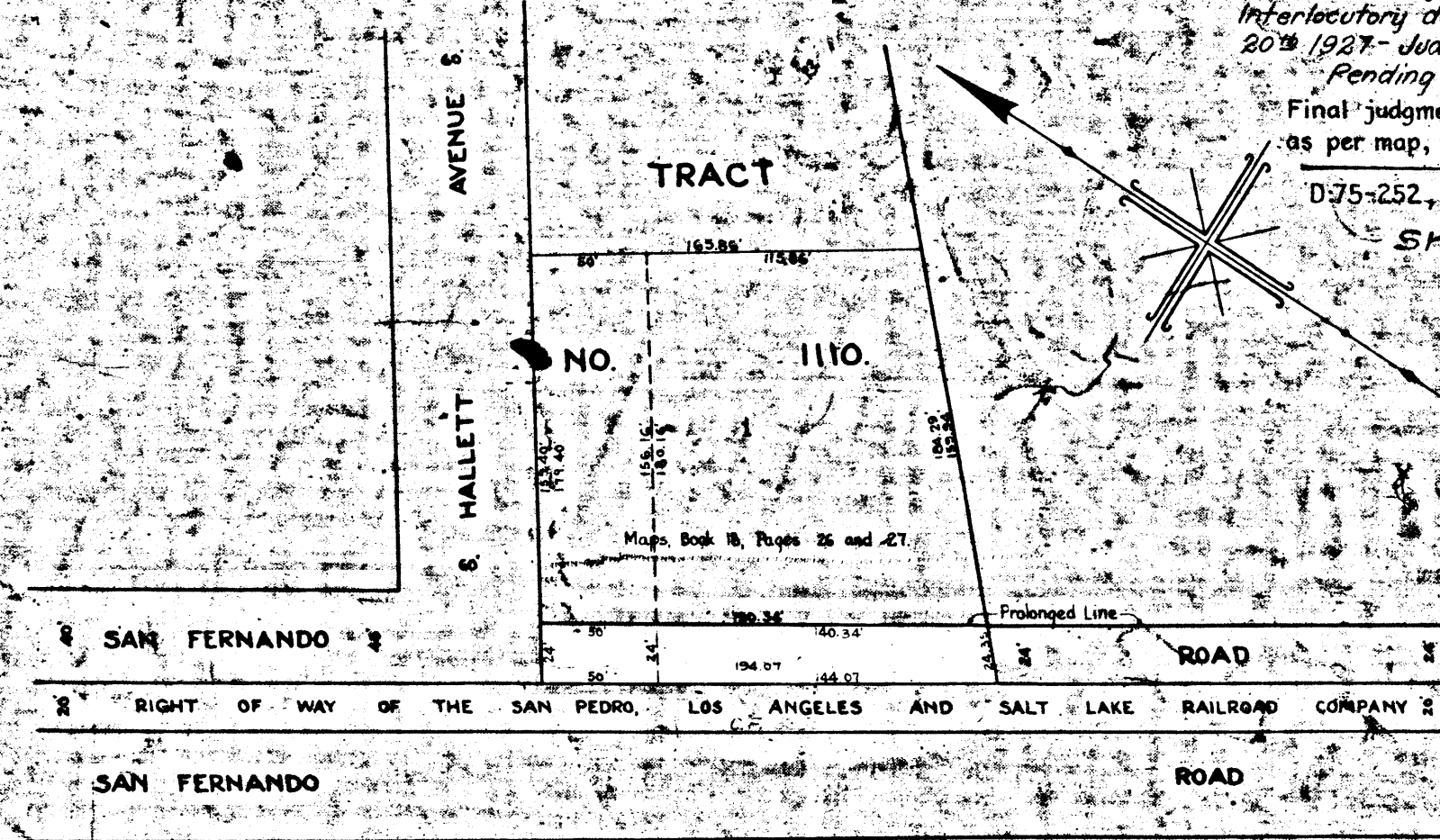

4247

T4S4-A

T4S4-A