

W.M.A

CITY OF LOS ANGELES PROPERTY TO THE

W.M.A

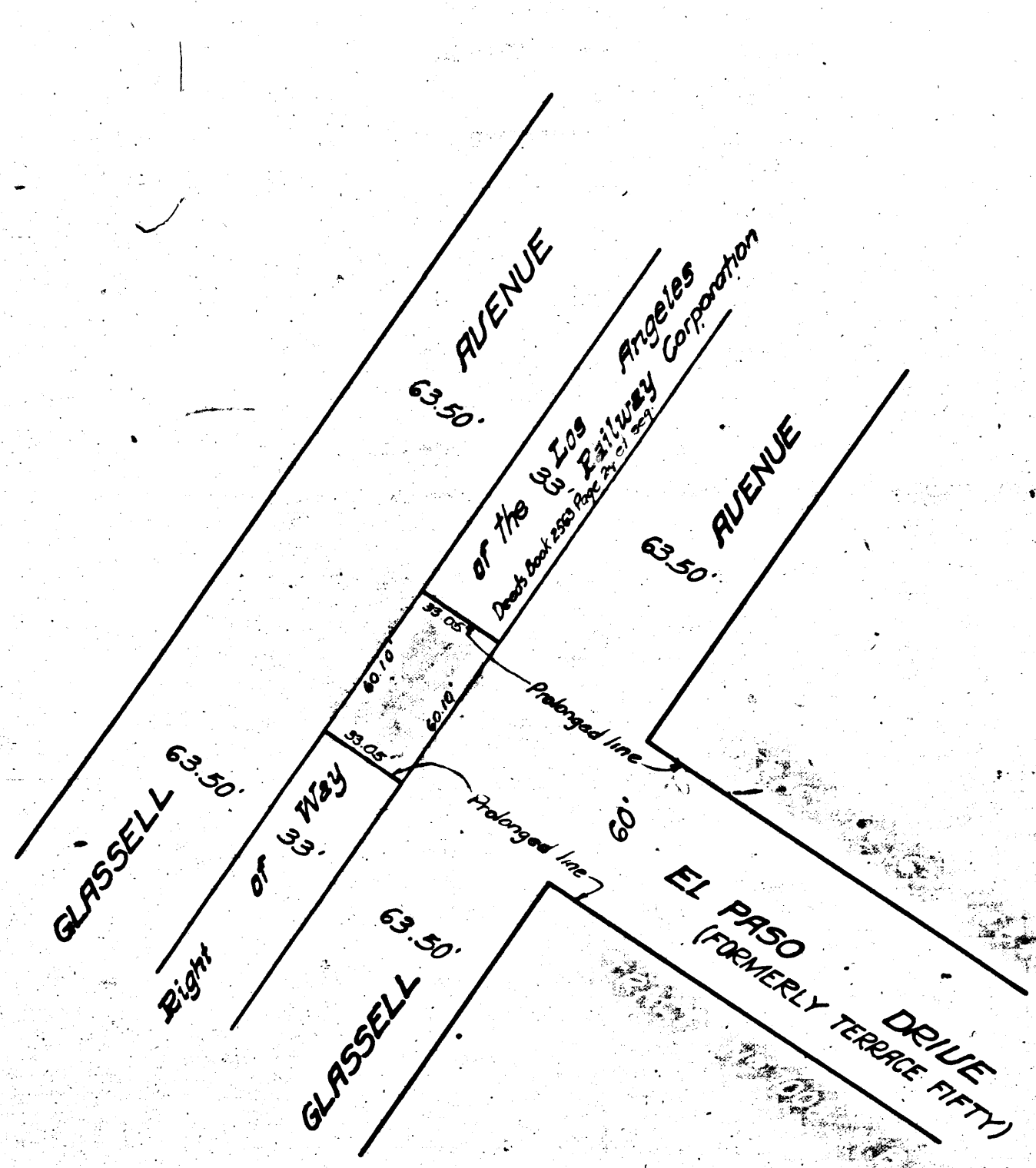

MAP
 SHOWING LAND TO BE CONDEMNED
FOR PUBLIC STREET PURPOSES

ACROSS THE RIGHT-OF-WAY OF THE
 LOS ANGELES RAILWAY CORPORATION
 BETWEEN THE
 NORTHWESTERLY AND SOUTHEASTERLY ROADWAYS
 OF GLASSELL AVENUE AT EL PASO DRIVE
 (FORMERLY TERRACE FIFTY)
 IN THE CITY OF LOS ANGELES, CALIFORNIA
 IN ACCORDANCE WITH ORDINANCE NO. 56439
 JOHN C. SHAW CITY ENGINEER DECEMBER, 1926

Scale: 1 in. = 50 ft.

Note: Land to be condemned shown colored red.

Sht. 41
 Superior Court Case No. 216194
 Suit for Condemnation
 Filed Jan. 26th 1927
 City of Los Angeles, Plaintiff
 Vs
 Los Angeles Railway Corp., Def.

Pending April 1927
 Interlocutory judgment as per
 map, rendered Jan. 31st 1931.
 Judg. Bk. 769-275
 Final judgment in favor of Plt'ff.
 as per map, rendered Mar. 26, 1931.

D: 84-104, O.R. 10325-14.

A. 4193

CITY OF LOS ANGELES
 PROPERTY TO THE