

# EXHIBIT "A"

Map showing land to be acquired for  
the widening of Beverly Boulevard in  
the City of Montebello, California.

Land to be acquired colored red.

Scale 1" = 200

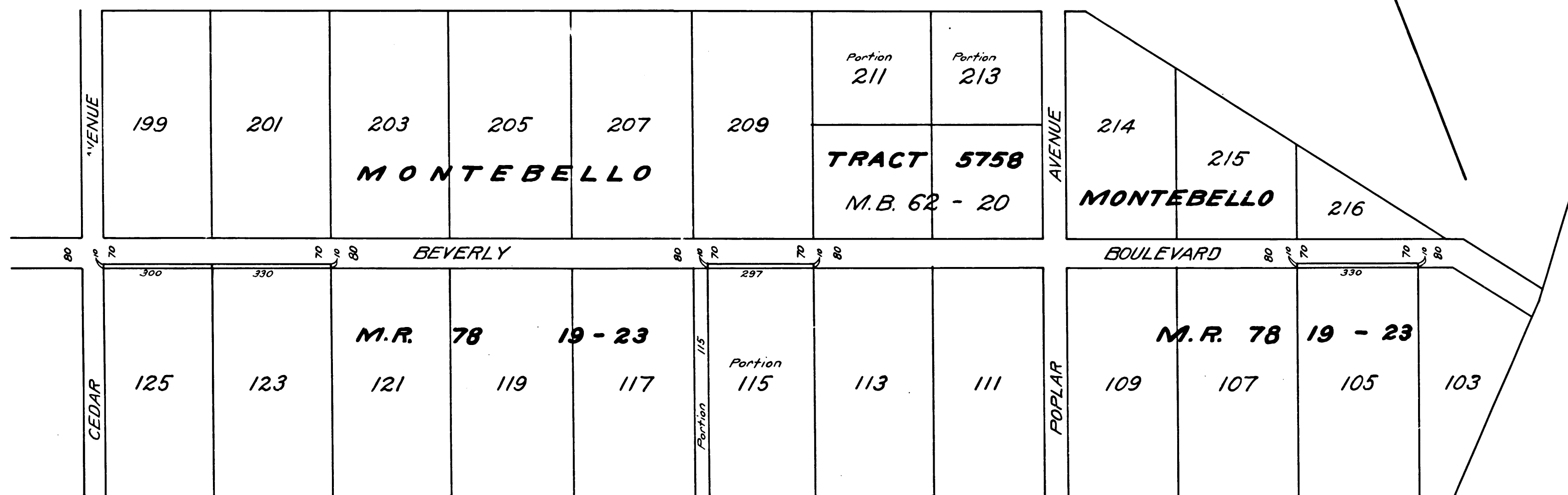

Superior Court Case No. 219240  
Suit for Condemnation  
Filed March 11<sup>th</sup> 1927  
City of Montebello, Pltff.  
Vs  
Nobujiro Kohata et al., Def.

Final Judgment in favor of Pltff. as per  
map rendered April 6, 1927.  
D:59-96 O.R.6941-149.

C.F. 1436-

VEMCO  
PASADENA, CALIF.

VEMCO  
PASADENA, CALIF.