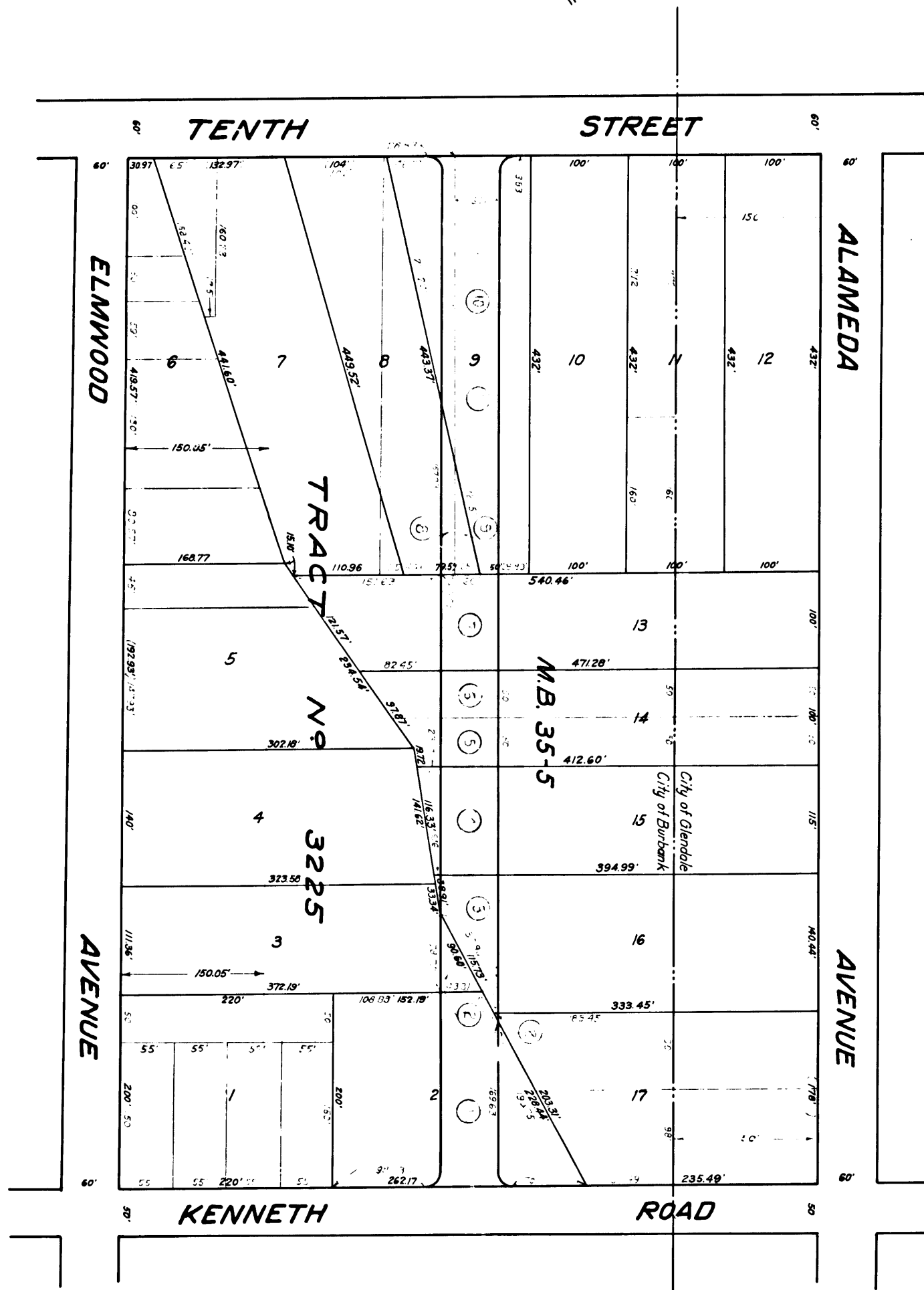
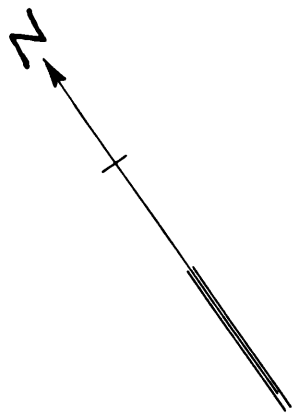

EXHIBIT "C"

MAP
 SHOWING LAND TO BE CONDEMNED FOR THE OPENING AND LAYING OUT OF
VALENCIA AVENUE
 FROM THE NORTHERLY LINE OF KENNETH ROAD TO THE SOUTHERLY LINE OF TENTH STREET, ALL LYING WITHIN THE CITY OF BURBANK AND SHOWING THE DISTRICT TO BE ASSESSED TO PAY THE COSTS AND EXPENSES THEREOF
 MAP N° 990
 SCALE: 1" = 100'



Superior Court Case No. 218160
 Suit for Condemnation
 Filed Feb. 24th 1927
 City of Burbank, Plaintiff
 Vs
 Jane E. Sanders et al., Def.
 Pending Mar. 9th 1928
 Interlocutory judgment rendered Mar.
 27, 1928, Judg. Bk 681-28
 Final Judgment in favor of Pltiff
 as per map, Rendered Mar. 9, 1929.
 D: 72-68 O.R. 7451-205
 Sh: 40

C.F. 1439-

