

FOR THE WIDENING OF  
STREET  
FROM AND PARALLEL TO  
TO THE EASTERLY CITY LIMITS,  
CALIFORNIA.

LAND TO BE TAKEN, COLORED IN RED.  
THIS MAP IS NOT A COMPLETE COPY OF ORIGINAL.

"EXHIBIT-D"

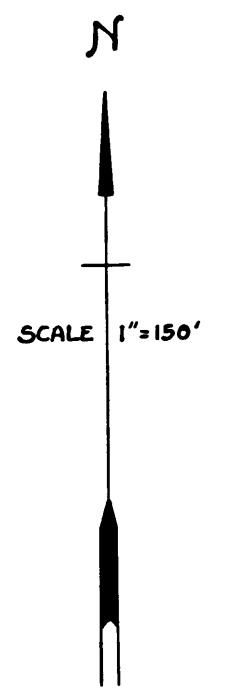

Superior Court Case No. 118998.  
Suit for Condemnation  
Filed March 16, 1923  
City of Glendale, Plaintiff.  
Vs.  
Anna Ahle, et al. Defendants.  
Interlocutory judgment as per  
map, rendered Oct. 20<sup>th</sup> 1926  
Judg. Bk. 629-170  
Pending Apr. 8<sup>th</sup> 1927  
Final Judgment in favor of Plff.,  
as per order, rendered April 16, 1927.  
D:66-129 O.R. 7533-331

C.F. 1442-

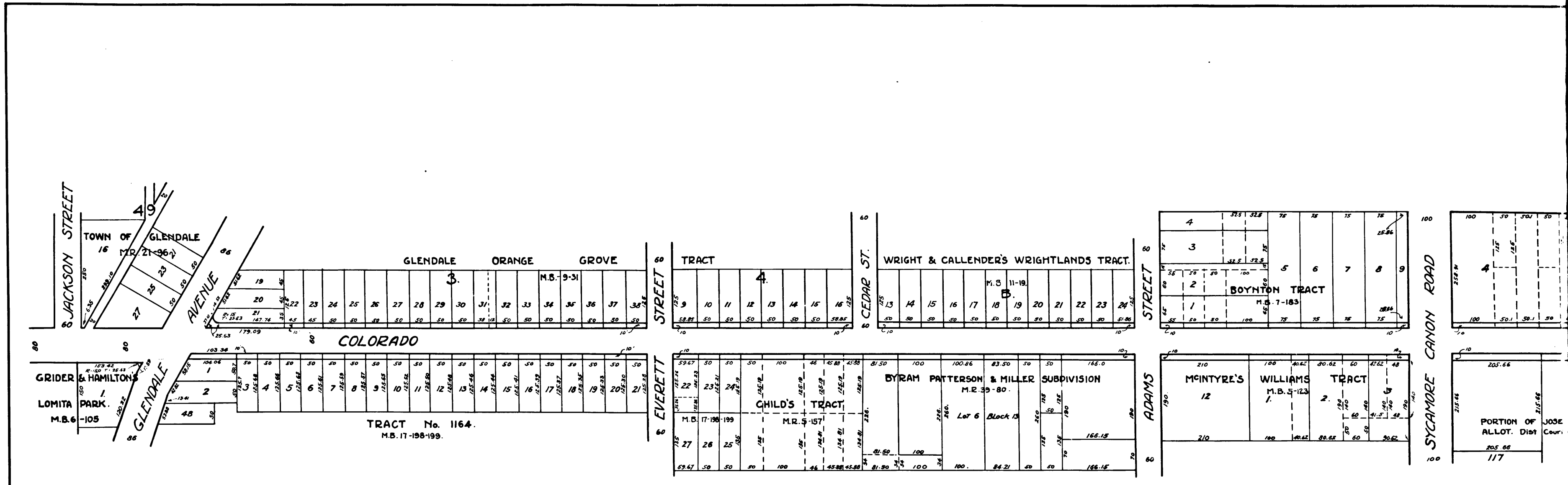
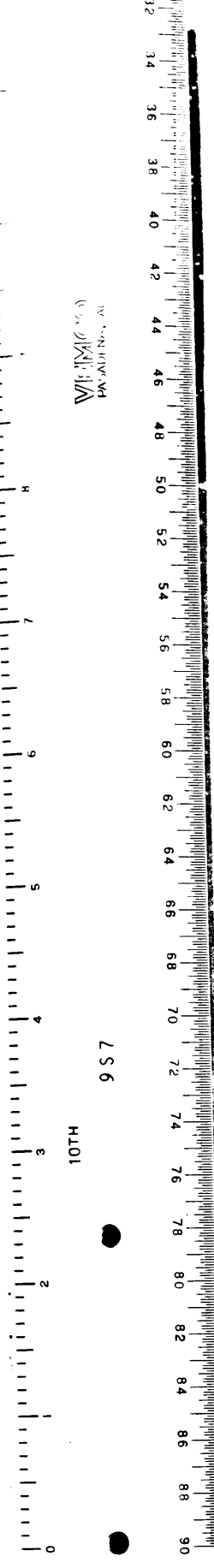

**MAP**  
 SHOWING LAND TO BE TAKEN FOR THE WIDENING OF  
**COLORADO STREET**  
 FROM A LINE 25.63 FEET WESTERLY FROM AND PARALLEL TO  
 THE WESTERLY LINE OF GLENDALE AVENUE TO THE EASTERLY CITY LIMITS.-  
 ALL WITHIN  
 THE CITY OF GLENDALE, CALIFORNIA.  
 JULY 1922.

LAND TO BE TAKEN, COLORED IN RED.  
 THIS MAP IS A COMPLETE COPY OF CA

"EXHIBIT-D"

12

C.F. 1442-