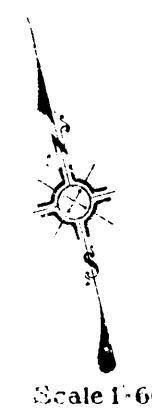

EXHIBIT "A"
MAP SHOWING PROPERTY TO BE ACQUIRED
 FOR
THE OPENING, WIDENING, EXTENDING, IMPROVEMENT OF AND WORK UPON
OLYMPIC BOULEVARD
MINES AVENUE

In accordance with a resolution of the Board of Supervisors of Los Angeles County adopted May 9th, 1927

SCALE: 1" = 60' MAY, 1927.
 J.E. ROCKHOLD COUNTY SURVEYOR



LEGEND
 Land sought to be acquired colored red
 Numbers in circles indicate parcels sought to be condemned.
 The parcels are described in paragraph VII of the complaint.
 Portion colored red shows location, general route and termini of public road to be constructed.
 Sit 55.7

SHEET 2 OF 2 SHEETS

| | |
|------------|---------------|
| Drawn by | Checked by |
| Traced by | |
| Checked by | J.E. Rockhold |

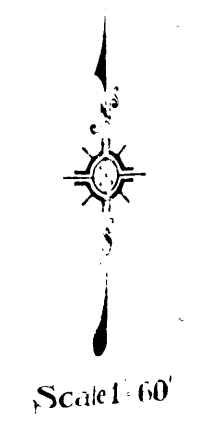
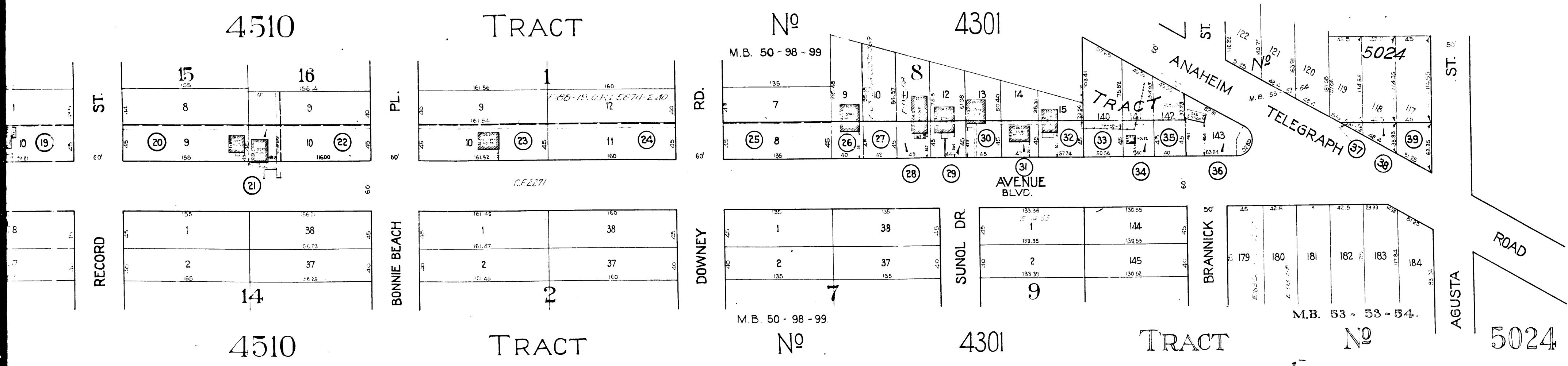

SHEET 1 OF 2 SHEETS

| | |
|------------|---------------|
| Drawn by | J. Wells |
| Traced by | |
| Checked by | J.E. Rockhold |

C.F. 1464-

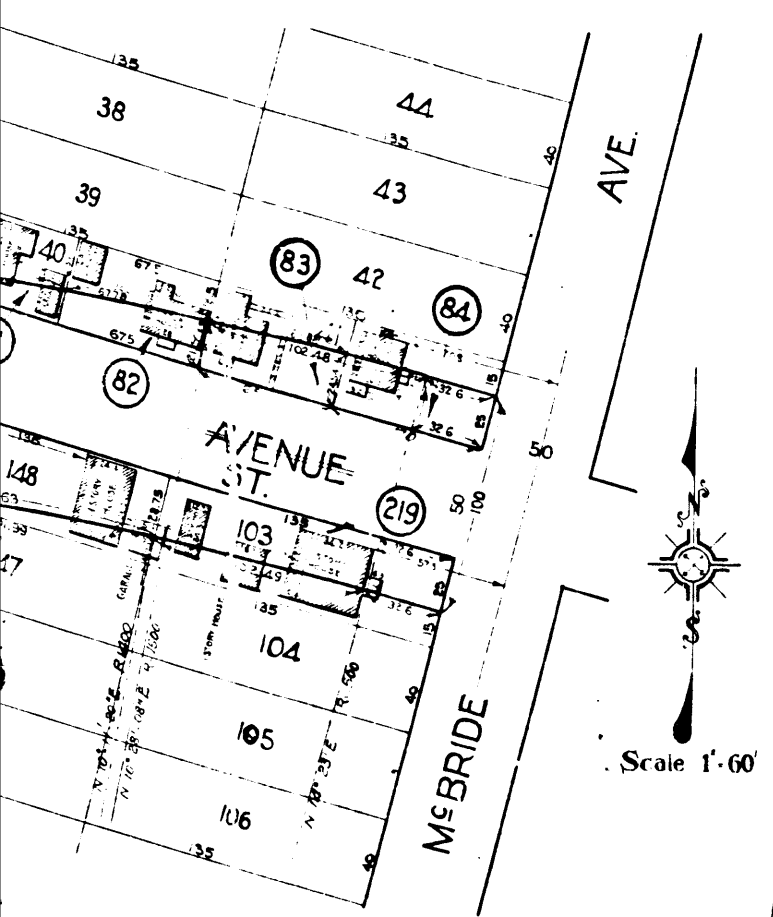

TRACT No 5135
M.B. 54-29-30

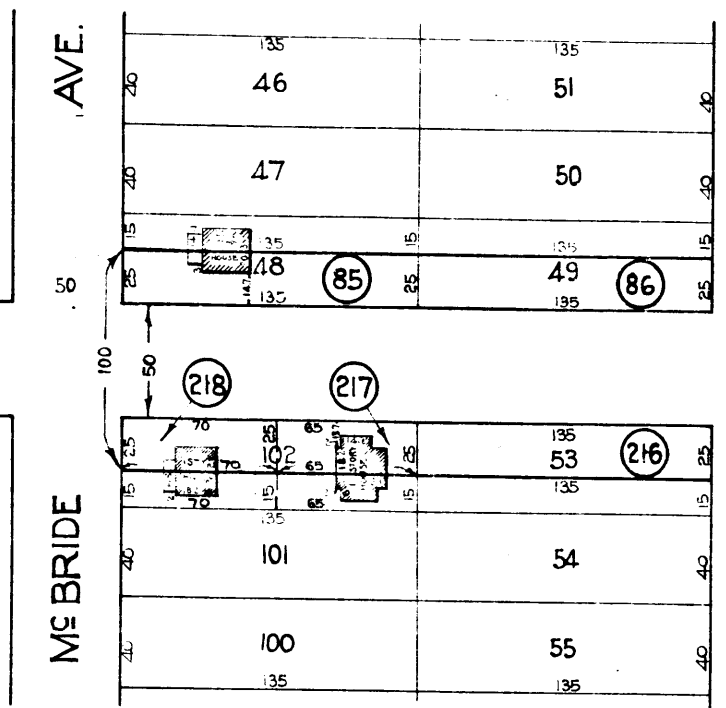

TRACT No 5135
M.B. 54-29-30

TRACT No 5434
M.B. 58-26

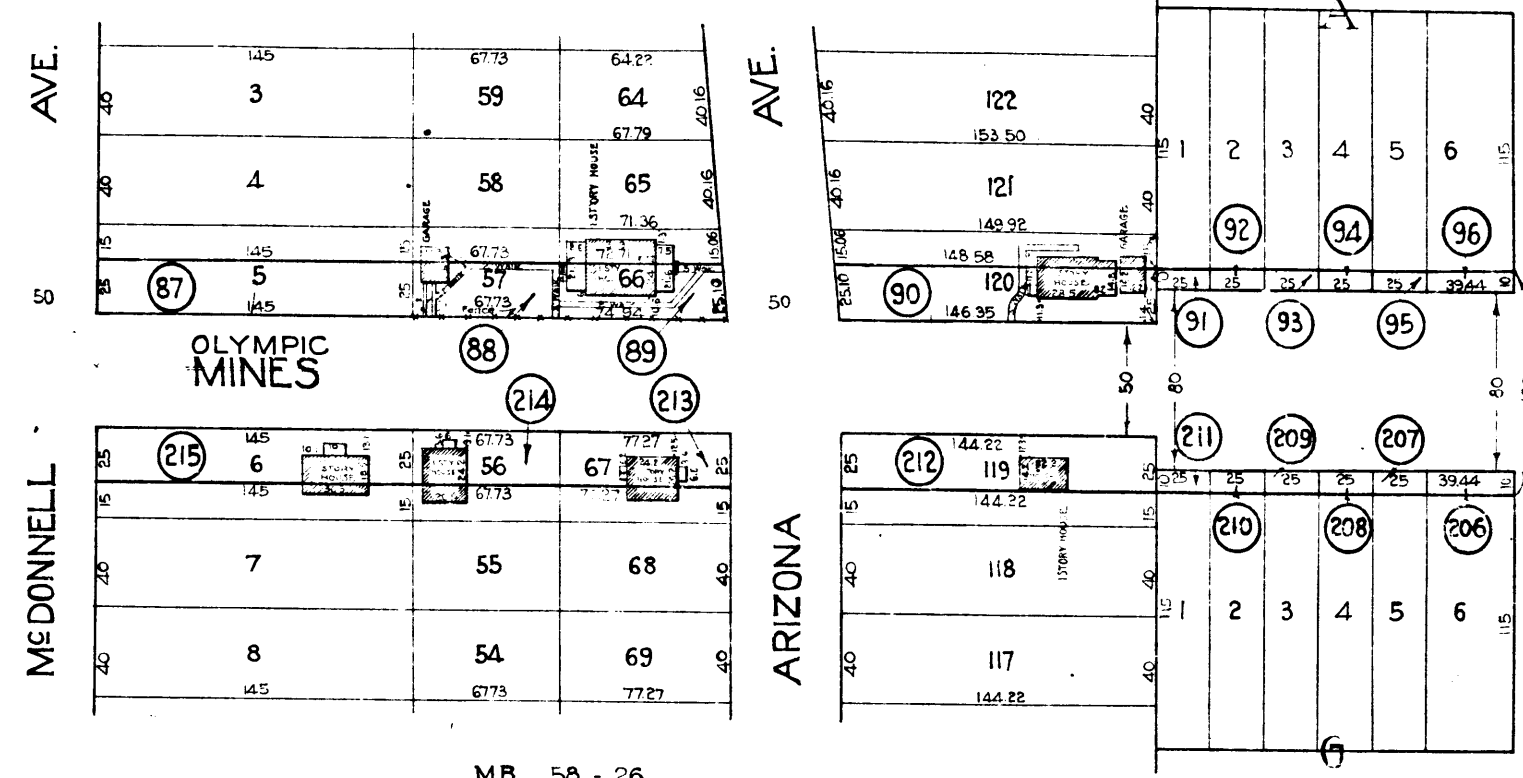

TRACT No 5434
M.B. 58-26

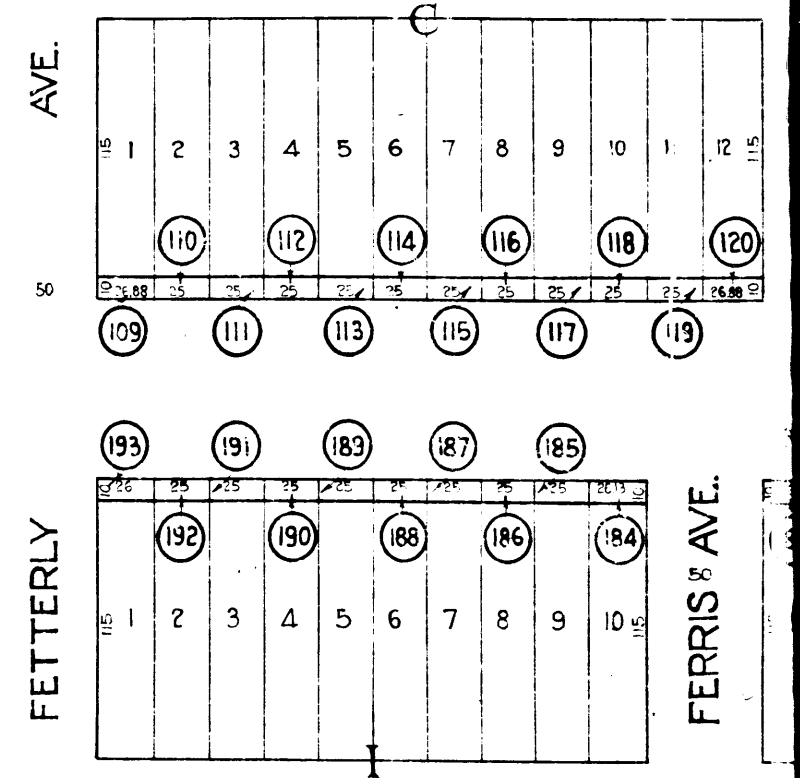
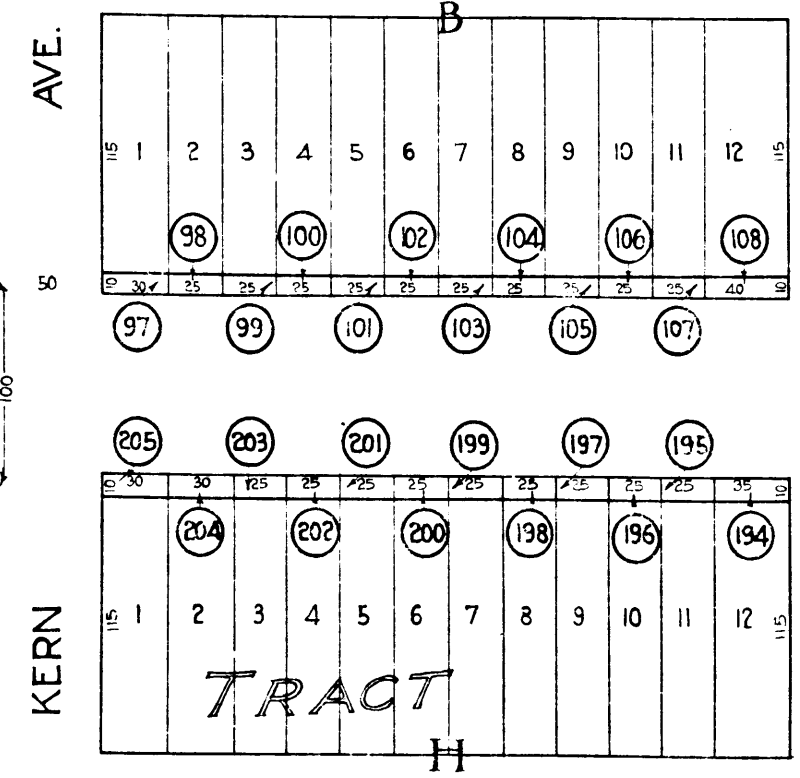

3840

TRACT

No

4510

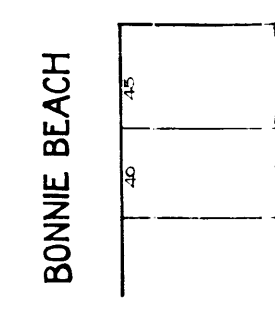
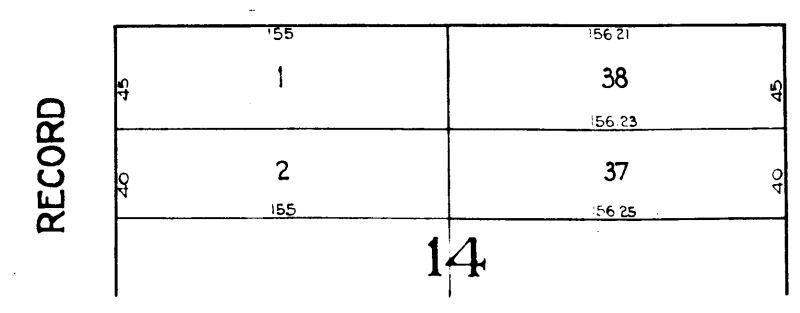
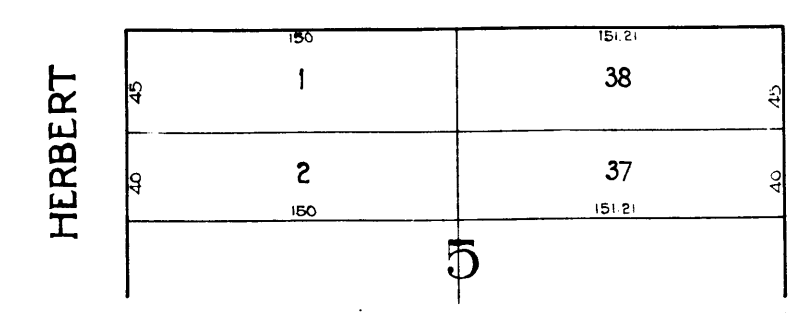
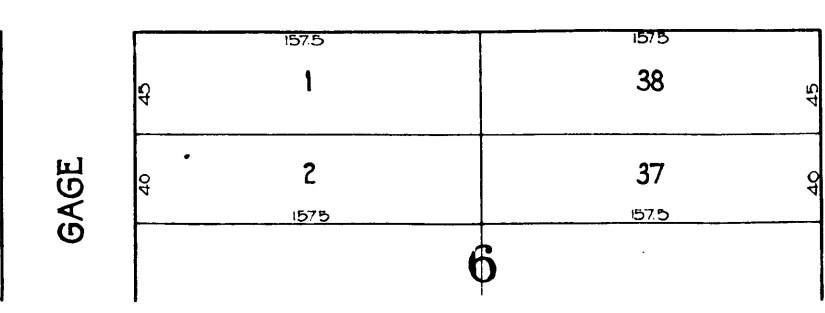
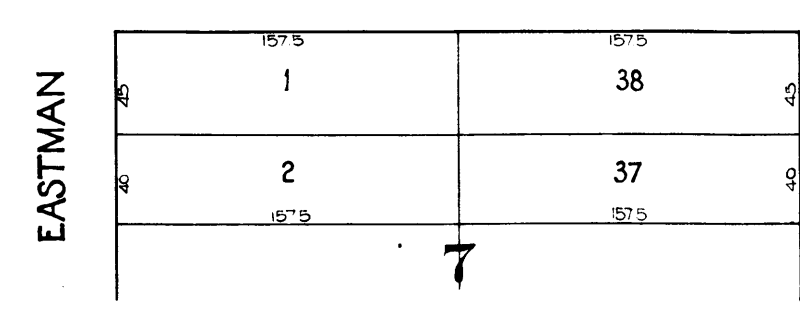
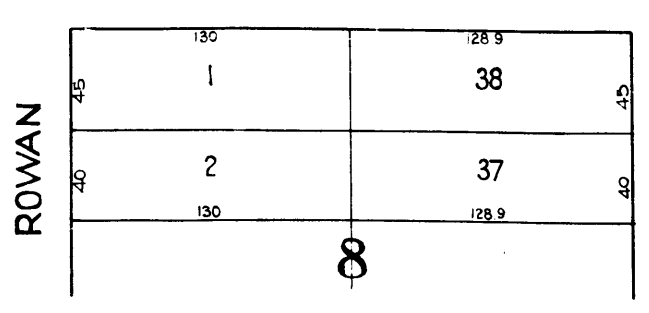
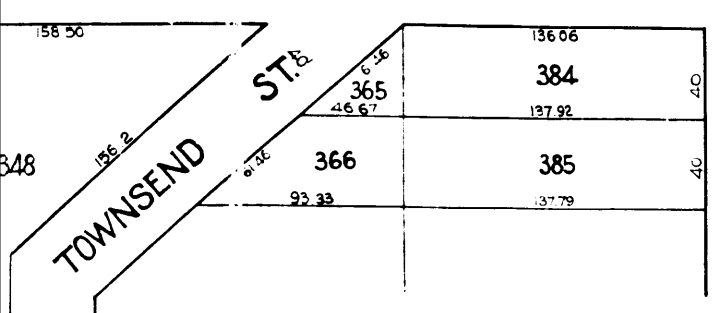
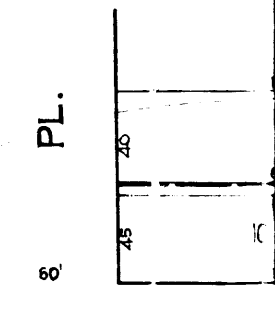
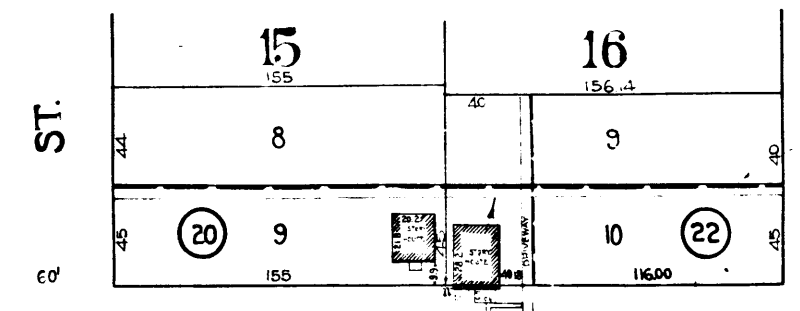
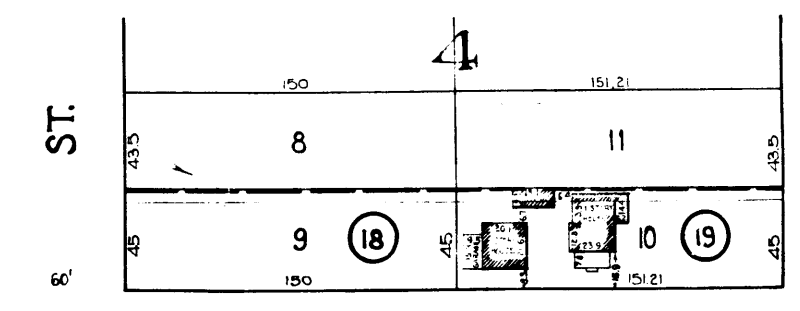
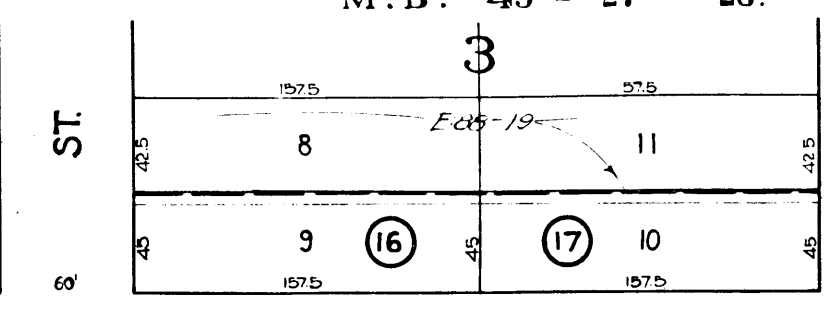
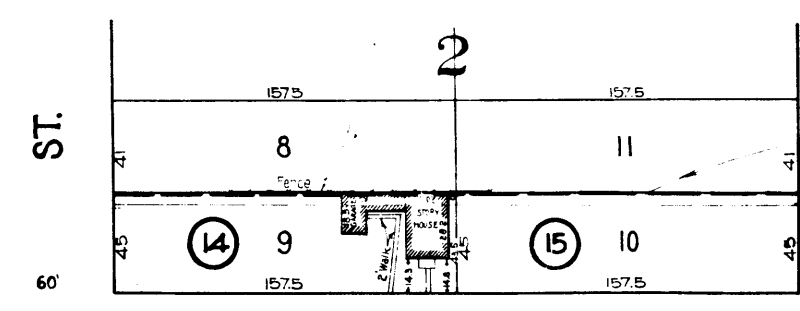
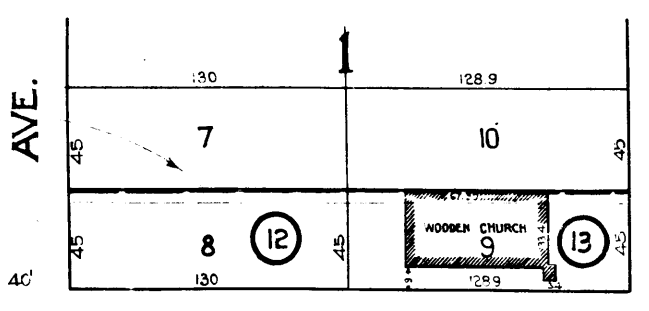
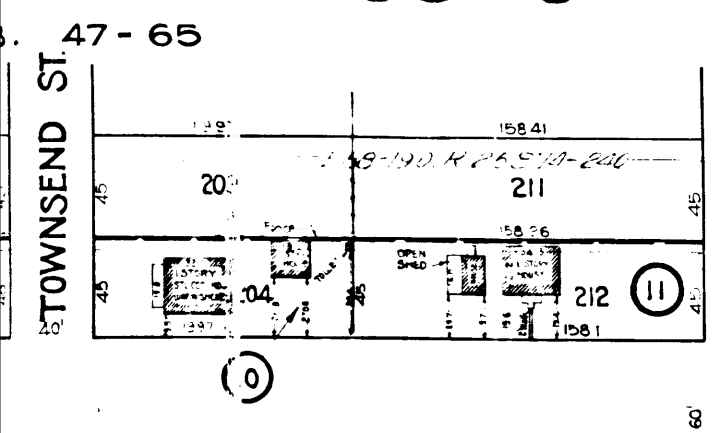

3840

TRACT

No

4510

C.F. 1464-

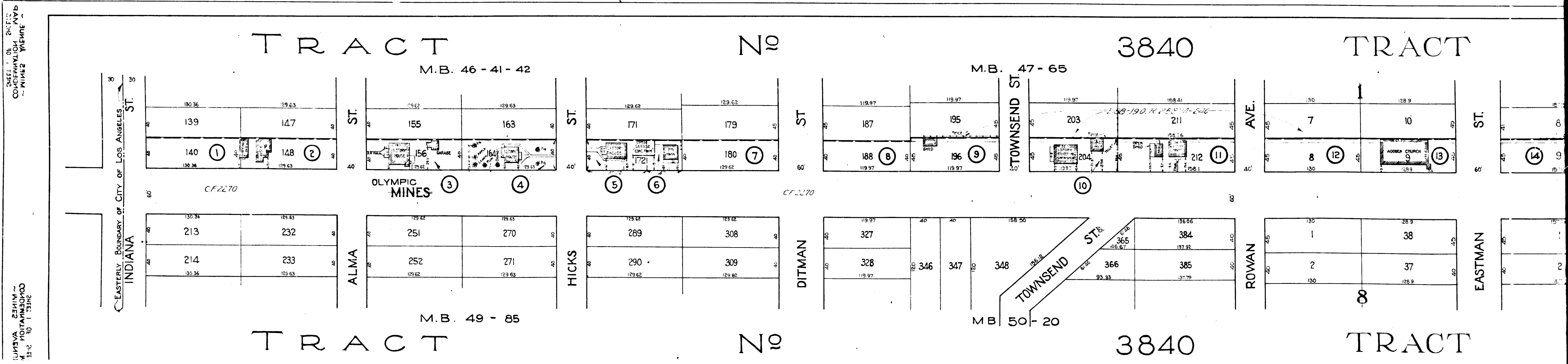
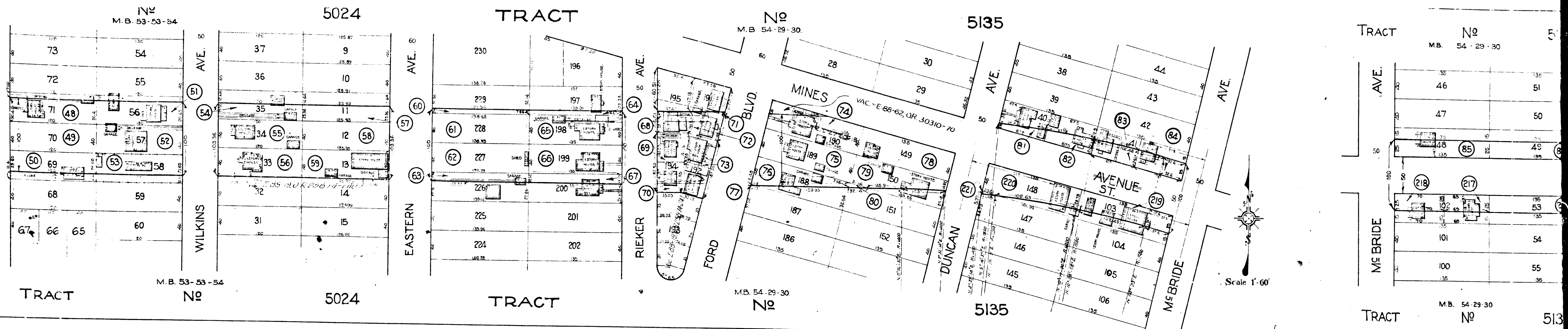

3

C.F. 1464-

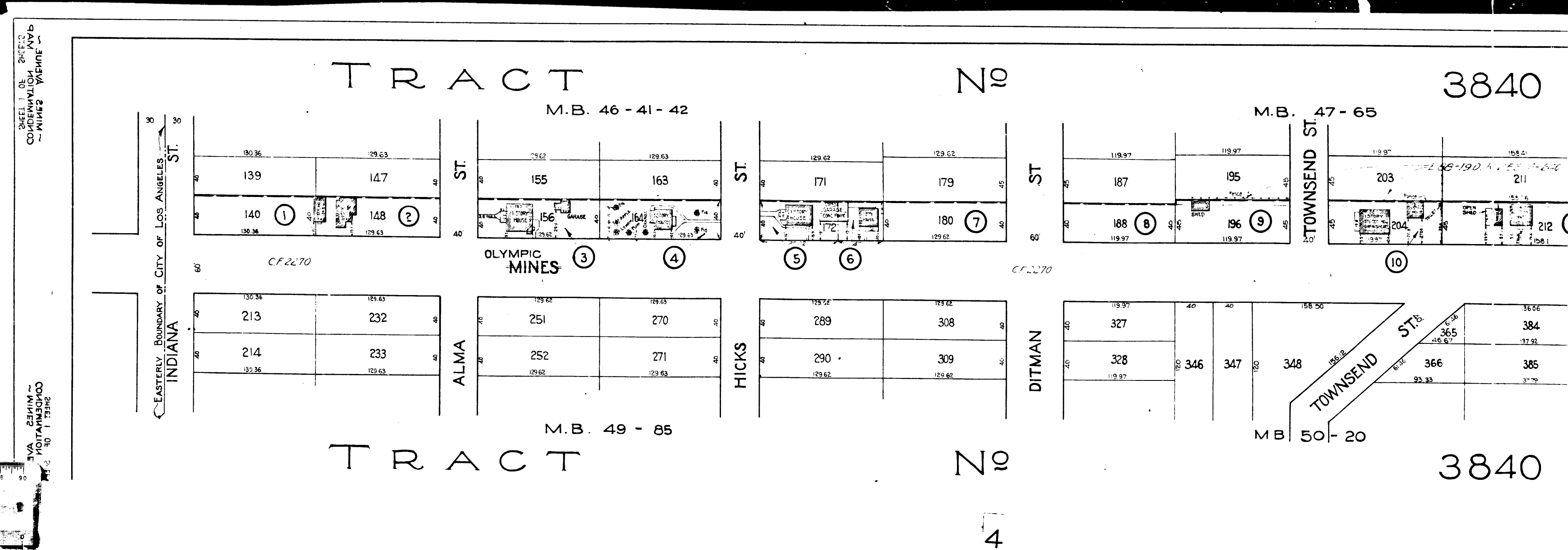
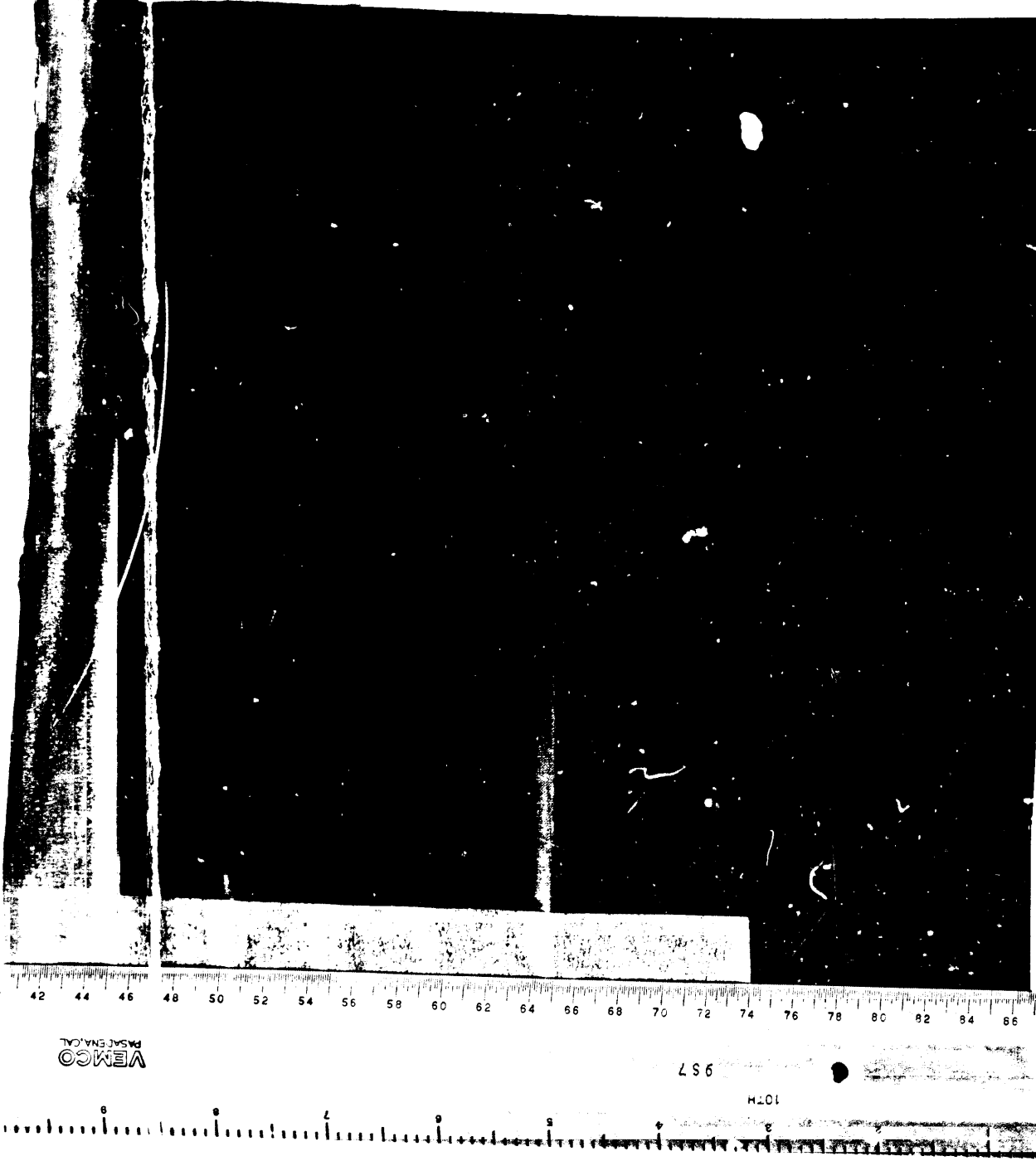
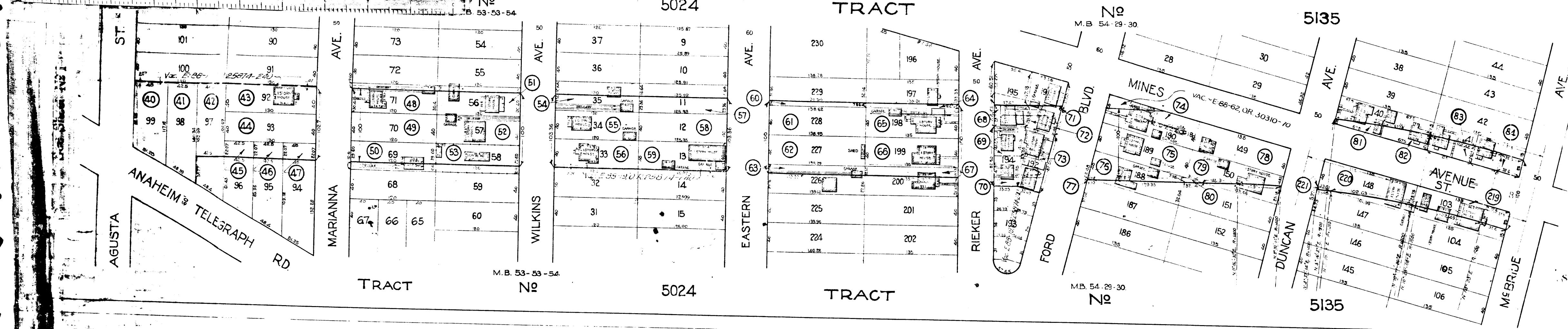
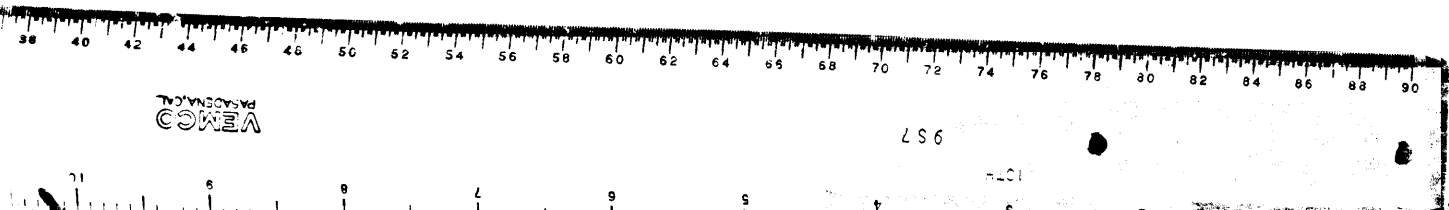

C.F. 1464-