

0024-A
KENYON AND SMITH TRACT
Maps, Book 9 Page 184
CITY ENGINEER'S OFFICE
CITY OF LOS ANGELES
PROPERTY OF THE

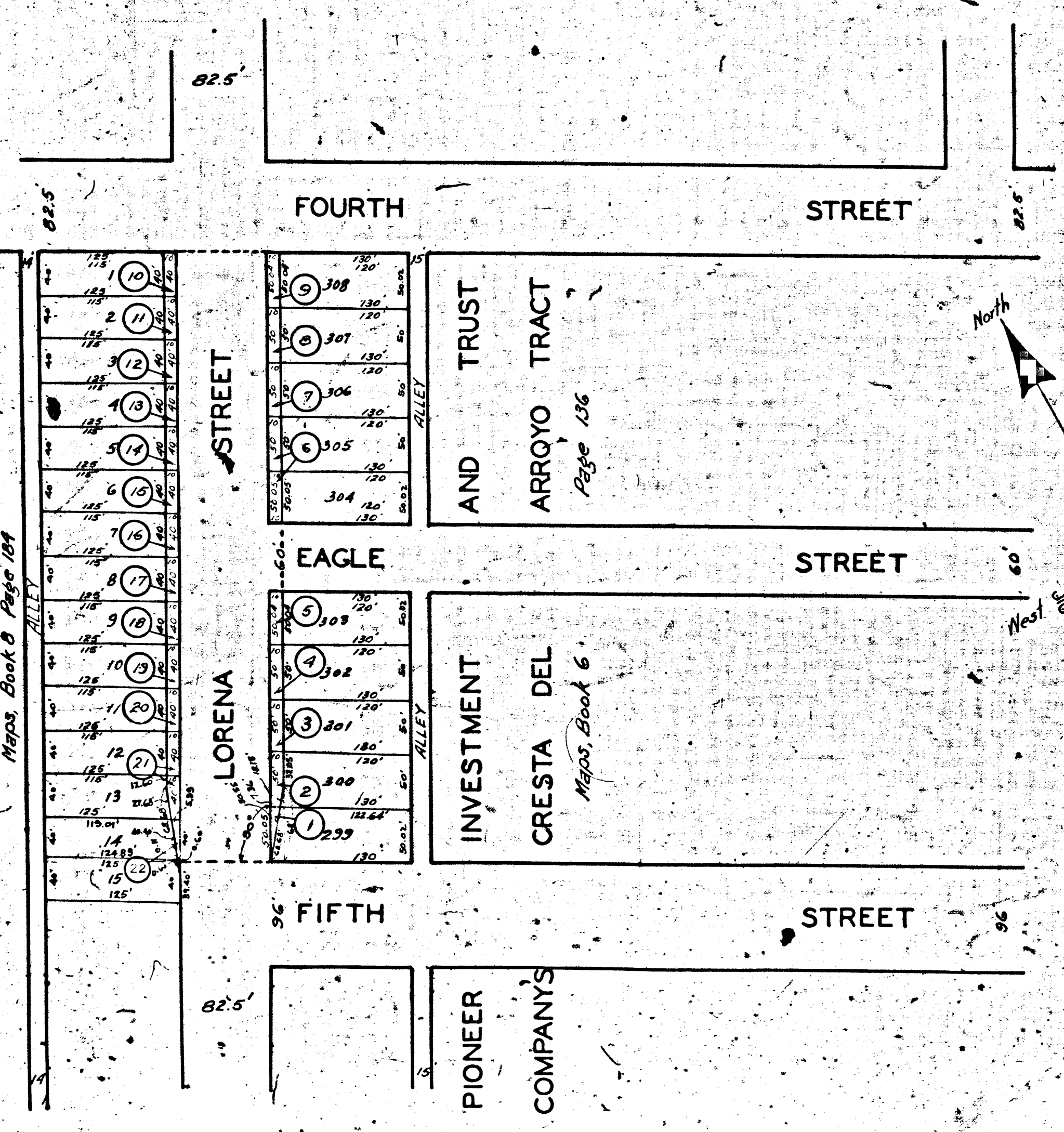

MAP
SHOWING THE LAND TO BE CONDEMNED
FOR THE
WIDENING
OF
LORENA STREET
BETWEEN
FOURTH STREET
AND
FIFTH STREET

IN THE CITY OF LOS ANGELES CALIF.
IN ACCORDANCE WITH ORDINANCE NO. 57499
JOHN C. SHAW CITY ENGINEER MAY 1927.

SCALE 1 INCH=100 FEET.

NOTE: LAND TO BE CONDEMNED SHOWN COLORED RED.
FIGURES IN CIRCLES INDICATE PARCEL NUMBERS AS SET
FORTH IN PARAGRAPH VII OF THE COMPLAINT.

Superior Court Case No. 226017
Suit for Condemnation
Filed June 10th 1927
City of Los Angeles, Plt'ff.
Vs
Theodore R. Lehmann, et al., Def.
Interlocutory judgment rendered
Jan. 23, 1928, Judg. Bk. 701-324
Final judgment in favor of Plt'ff. as
per map, rendered Jan. 30, 1929.

D:75-42, O.R. 8111-257
Sht. 7

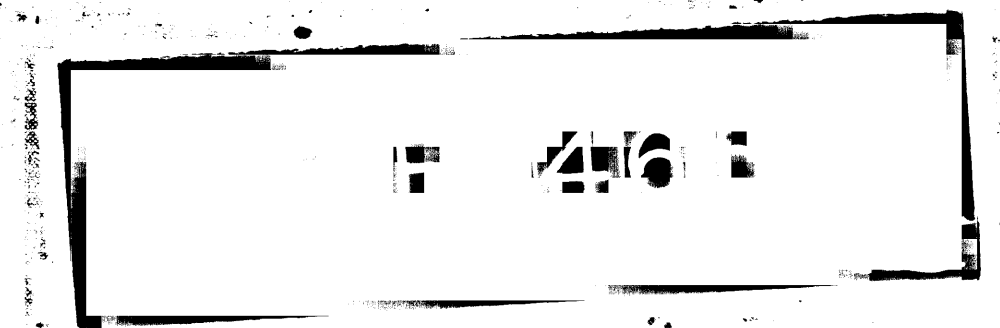

0024-A
CITY OF LOS ANGELES
PROPERTY OF THE