

Park Ave changed to Chevy Chase Dr. D:59-166 O.R. 1358.

Superior Court Case No. 139576
 Suit for Condemnation
 Filed Mar. 15th 1924
 City of Glendale, Plaintiff
 Vs
 Edward R. Shepherd et al., Def.
 Final judgment in favor of Pltff.
 as per map, rendered June 28, 1927.
 D:59-239 O.R. 6720-145.

MAP No 1106
 SHOWING LAND TO BE CONDEMNED FOR THE
 OPENING AND WIDENING OF
 PARK AVENUE
 FROM THE EASTERLY LINE OF GLENDALE AVENUE
 TO THE WESTERLY LINE OF ADAMS STREET ALL IN THE
 CITY OF GLENDALE, CALIFORNIA.
 AND SHOWING THE LAND TO BE ASSESSED TO PAY THE
 COSTS AND EXPENSES THEREOF.
 Scale: 1"=100' July 1923

- LEGEND
- Orange shading shows land to be condemned.
 - Red line shows boundaries of Assessment District.
 - Solid black lines show street and recorded lot lines.
 - Dashed black lines show cuts in original lots.
 - Black shading shows school property.

Note:
 The bearing of the Westerly line of Mariposa St., shown
 on map of Tract No. 1280 recorded in Book 18 Page 17 of Maps
 was taken as Basis of bearings shown upon this map. No 1106.

C.F. 1474-

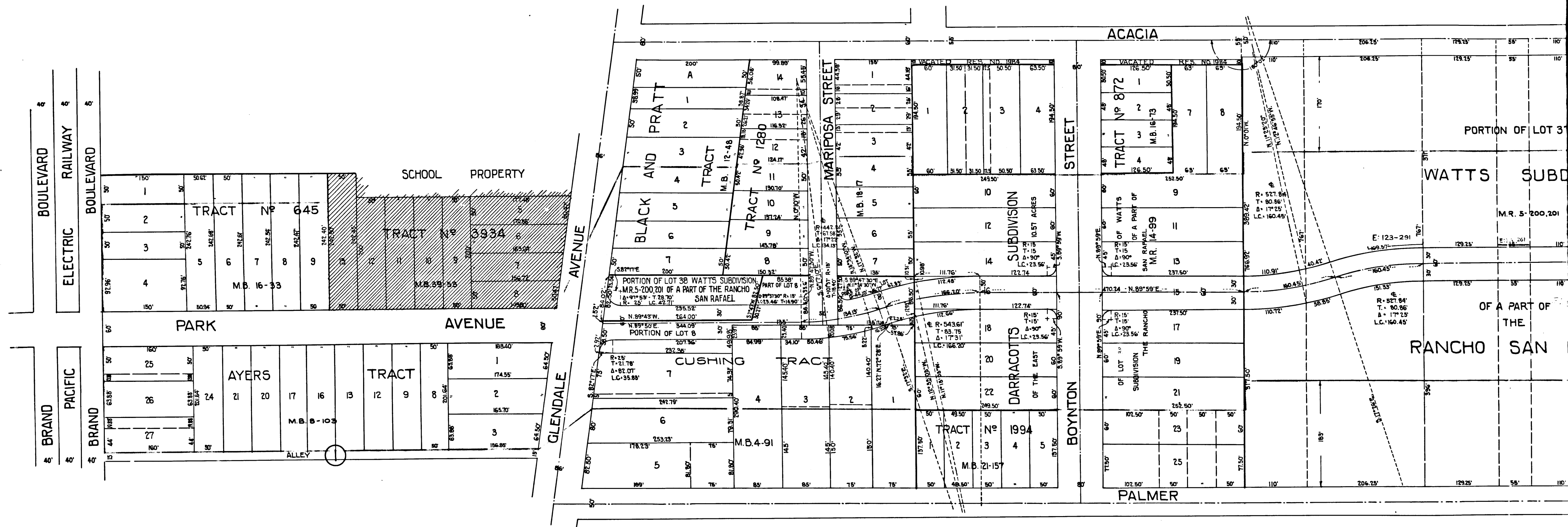

Park Ave changed to Ch

2

C.F. 1474-