

EXHIBIT "A"
 PLAN N^o 229
ACQUISITION AND IMPROVEMENT DISTRICT N^o 1
 OF THE CITY OF HAWTHORNE
 FOR THE WIDENING, EXTENDING AND IMPROVEMENT OF
 AND WORK UPON
HAWTHORNE AVENUE EAST
BALLONA AVENUE WILLIAMS DRIVE
RHODE ISLAND AVENUE

Map showing the property to be acquired, district to be benefited by, known as the "Assessment District"; the zones within said district and the percentage of the sum to be raised from each zone for the expenses of widening, extending, work and improvements proposed; all in accordance with the provisions of the Acquisition and Improvement Act of 1915, approved May 13, 1915, commonly known as the "Moffatt Act".
 Scale - 1" = 100'
 January, 1927.

M. Middleman
 City Engineer.

LEGEND

Land sought to be acquired tinted red.
 District boundary shown blue.
 Zone divisions are shown by colored boundary lines.
 Zone numbers are shown by large numerals of the same color as the boundary of the zone they designate.

Zone Number	Percentage of sum to be raised from said Zone	Zone Number	Percentage of sum to be raised from said Zone
1	5.391	32	1.859
2	1.671	33	1.811
3	3.392	34	1.814
4	3.342	35	0.935
5	2.663	36	0.907
6	0.757	37	0.907
7	3.267	38	1.760
8	3.412	39	0.211
9	3.361	40	0.297
10	3.421	41	0.234
11	3.906	42	0.234
12	1.713	43	0.234
13	0.676	44	0.180
14	5.131	45	0.168
15	1.141	46	0.365
16	0.036	47	0.365
17	1.710	48	0.360
18	5.177	49	0.357
19	1.766	50	0.352
20	5.213	51	0.187
21	1.776	52	0.184
22	5.241	53	0.523
23	1.787	54	0.681
24	5.160	55	0.430
25	0.834	56	0.571
26	0.278	57	0.264
27	0.896	58	0.124
28	0.901	59	0.162
29	5.315	60	2.135
30	0.905	61	0.232
31	0.883		

I hereby certify that the Board of Trustees of the City of Hawthorne did, on the 19th day of June, 1927, by resolution duly adopted, approve the accompanying map of the Assessment District of Acquisition and Improvement District No. 1 of the City of Hawthorne for widening, extending and improvement of Hawthorne Avenue East, Ballona Avenue, Williams Drive and Rhode Island Avenue.

S. H. ...
 City Clerk
 Filed June 19th, 1927, in the office of the City Clerk of the City of Hawthorne.
S. H. ...
 City Clerk

INDEX 25

Ballona Ave. changed to El Segundo Blvd - D 82-213, Ord. 105
 Hawthorne Ave. - - - - - Hawthorne Blvd
 Rhode Island Ave. - - - - - E. 134th St.
 Change - other Street names

Sht. 25
 Superior Court Case No. 231225
 Suit for Condemnation
 Filed Aug. 11th 1927
 City of Hawthorne, Plaintiff
 vs
 Lester A. Zeigler et al., Def.

Interlocutory judgment as to parcels 10, 55, 56, 74, 78, 81 and 101, rendered Oct. 13, 1933. Judg. Bk. 873-326.
Interlocutory judgment as to parcel 11, rendered May 23, 1934. Judg. Bk. 877-236.
Final judgment as to parcels 10, 11, 70, 74, 78, 81, 101 rendered Dec. 31, 1934. J.B. 897-232.
 D. 99-250.
Interlocutory judgment as to parcel 77, rendered July 20, 1937. J.B. 378-203.
Interlocutory judgment as to parcel 76, rendered Sep. 14, 1937. J.B. 979-227.
Interlocutory judgment as to parcel 86, rendered Sep. 14, 1937. J.B. 979-228.
Interlocutory judgment as to parcel 85, rendered May 2, 1938. J.B. 997-306.
Final judgment in favor of Plff as to parcel 85 rendered May 11, 1938. E: 30-3, J.B. 994-359.
Final judgment in favor of Plff as to parcel 17 rendered April 9, 1940. E: 41-203, J.B. 1070-313.
Final judgment in favor of Plff as to parcels 55, 56, 76, 91, 82, 19, 40, 51, 63, 67, 75, 77 & 100 rendered April 26, 1946. E: 72-247 OR 23180-90.
Final judgment in favor of Plff as to parcel 96 rendered 7 June, 1946. E: 76-6, OR 23341-323.
 Pending Mar. 12th 1928
Interlocutory judgment as to parcels 12, 13, 16, 21, 22, 23, 25, 26, 30 to 35, 37, 38, 39, 41, 44, 45, 46, 48 to 54, 57 to 66, 68, 69, 71, 72, 79, 84, 88, 89, 90, 92 to 100 and 104 rendered April 18th 1931. Judg. Bk. 772-178.
Interlocutory judgment as to parcels 1 to 9, 14, 17, 19, 40, 67 and 75 rendered Sept. 2nd 1931. Judg. Bk. 793-100.
Interlocutory judgment as to parcels 24, 27 and 73 rendered Oct. 5th 1931. Judg. Bk. 794-73.
Interlocutory judgment as to parcels 28, 29, 42, 43 and 80 rendered Oct. 27th 1931. Judg. Bk. 798-34.
Order striking parcel 32 from interlocutory judgment of April 15th 1931 rendered Nov. 30th 1931. J.B. 799-42.
Interlocutory judgment as to parcels 15, 32 and 83 rendered Nov. 30th 1931. Judg. Bk. 793-313.
Interlocutory judgment as to parcels 47 and 91 rendered Dec. 18th 1931. Judg. Bk. 799-255.
Interlocutory judgment as to parcel 36 rendered Jan. 21st 1932. Judg. Bk. 800-365.
Interlocutory judgment as to parcels 18 and 20 rendered Feb. 17th 1932. Judg. Bk. 810-313.
Interlocutory judgment as to parcel 93 rendered May 27, 1932. Judg. Bk. 817-66.
Interlocutory judgment as to parcel 70 rendered Aug. 12th 1932. Judg. Bk. 822-186.
Final judgment in favor of Plff as to parcels 1 to 3, 12 to 16, 18, 20 to 39, 41 to 51, 52 to 54, 57 to 62, 64 to 66, 68, 69, 71 to 73, 79, 80, 83, 84, 88 to 99, and 5 of 82, and E of 104, rendered September 19, 1932. D: 88-139, J.R. 820-349.

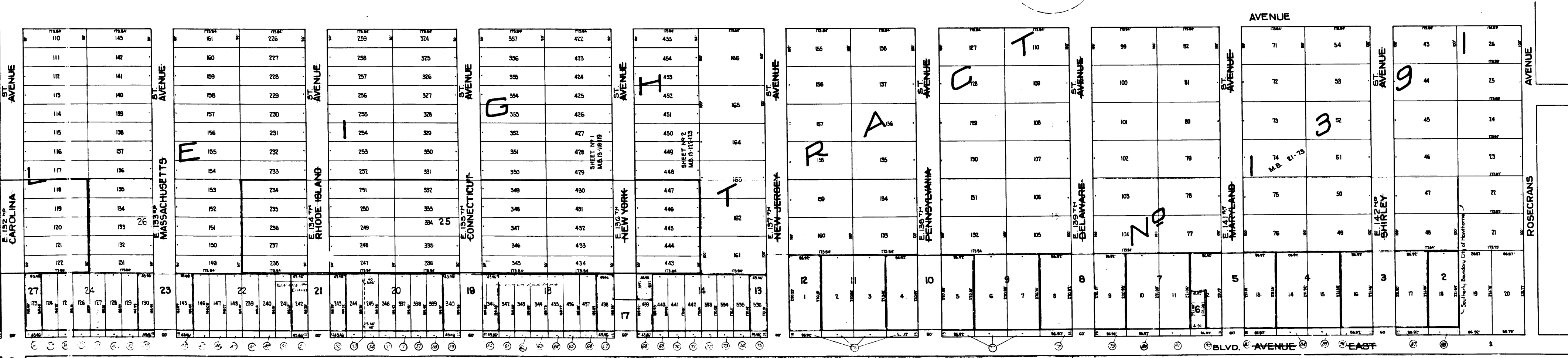
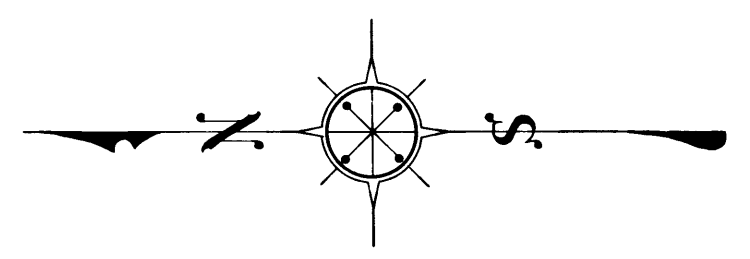

C.F. 1480 -

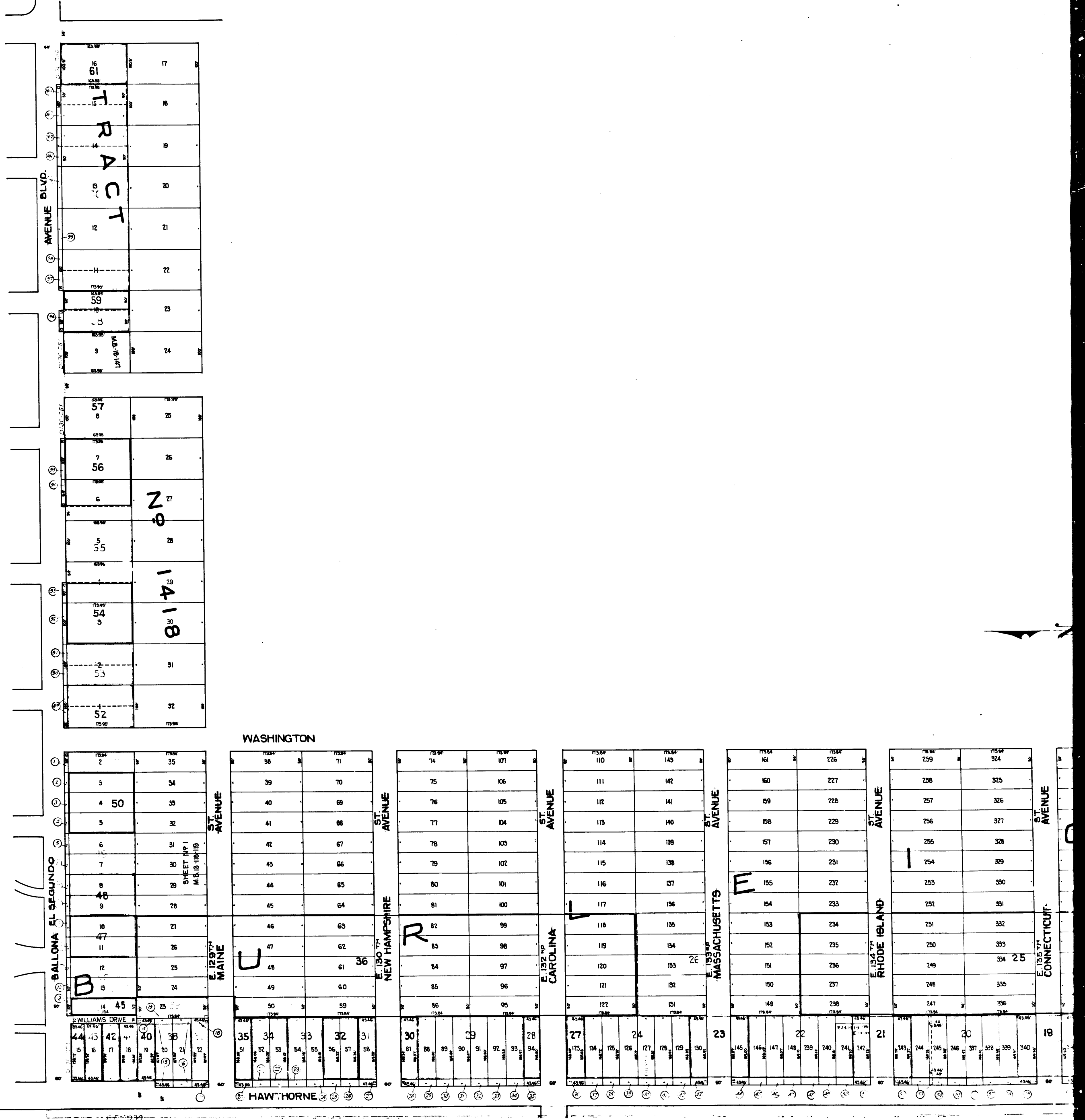
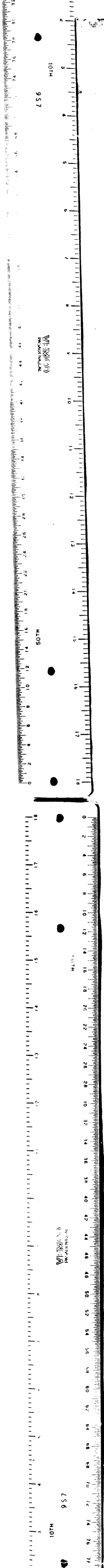

2
C.F. 1480 -