

SHEET 2 OF 5 SHEETS  
DRAWN BY A.C. Miller June 1927  
TRACED BY A.C. Miller June 1927  
CHECKED BY J. E. Rockhold June 1927

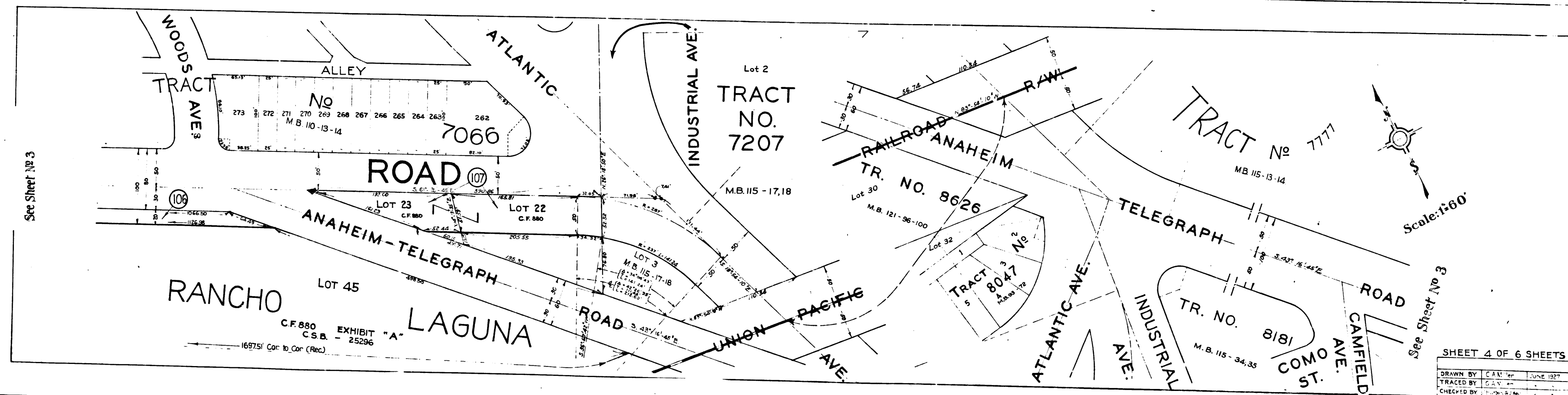

SHEET 4 OF 6 SHEETS  
DRAWN BY C.A.M. June 1927  
TRACED BY C.A.M. June 1927  
CHECKED BY J. E. Rockhold June 1927

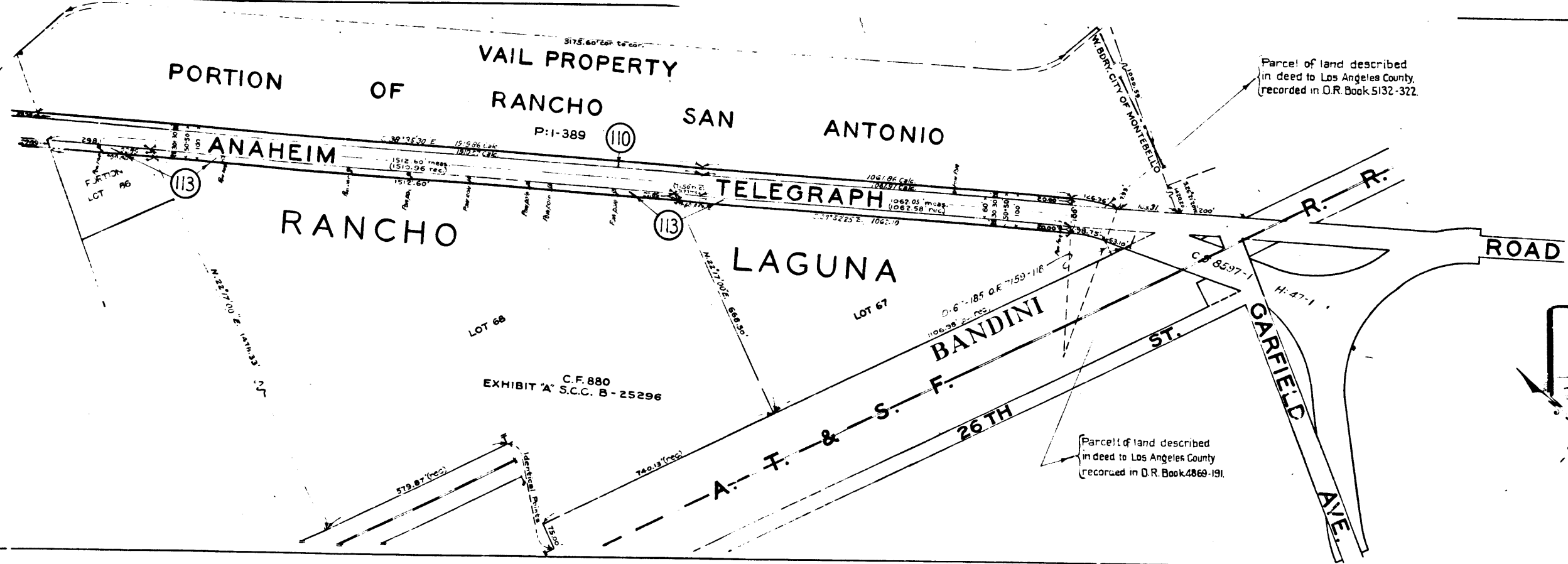

Parcel of land described in deed to Los Angeles County (recorded in D.R. Book 5132-322)

Parcel of land described in deed to Los Angeles County (recorded in D.R. Book 4868-191)

EXHIBIT "A"  
MAP SHOWING PROPERTY TO BE ACQUIRED FOR  
THE WIDENING, IMPROVEMENT OF AND WORK UPON  
ANAHEIM-TELEGRAPH ROAD

IN ACCORDANCE WITH A RESOLUTION OF THE BOARD OF SUPERVISORS OF LOS ANGELES COUNTY ADOPTED MAY 31, 1927.

C.F. 1481 -

SCALES: AS SHOWN JUNE, 1927  
J. E. ROCKHOLD COUNTY SURVEYOR

LEGEND  
Land sought to be acquired colored red.  
Numbers in circles indicate parcels sought to be condemned.  
The parcels are described in paragraph III of the com. plaint.  
Portion colored red shows location, general route, and termini of public road to be condemned.

Note: - Parcels 5, 6, 7, 8, 9 had already been acquired by County by condemnation in Court Case 225624 (C.F. 1464) Ref. L.J. 12-4-29

Shi 36  
Superior Court Case No. 207954  
Sut. for Condemnation  
Filed July 20, 1927  
County of Los Angeles, Cal.  
Vs  
James E. Adams et al. Def.  
Interlocutory judgment on map with exception of parcels 5, 6, 7, 8 and 9 rendered Dec. 4, 1929. Judgment rendered March 24, 1930. Final judgment in favor of Adams et al. rendered May 14, 1930. Final judgment in favor of Adams et al. rendered June 19, 1930. Final judgment in favor of Adams et al. rendered July 15, 1930. Final judgment in favor of Adams et al. rendered August 12, 1930. Final judgment in favor of Adams et al. rendered September 9, 1930. Final judgment in favor of Adams et al. rendered October 6, 1930. Final judgment in favor of Adams et al. rendered November 3, 1930. Final judgment in favor of Adams et al. rendered December 1, 1930.

Negative of this map filed in Blue Print Dept. as Negative No. 182-13 requires joined nos. (5)-(12)(13)-(15)

SHEET 6 OF 6 SHEETS  
DRAWN BY A.C. Miller June 1927  
TRACED BY A.C. Miller June 1927  
CHECKED BY J. E. Rockhold June 1927

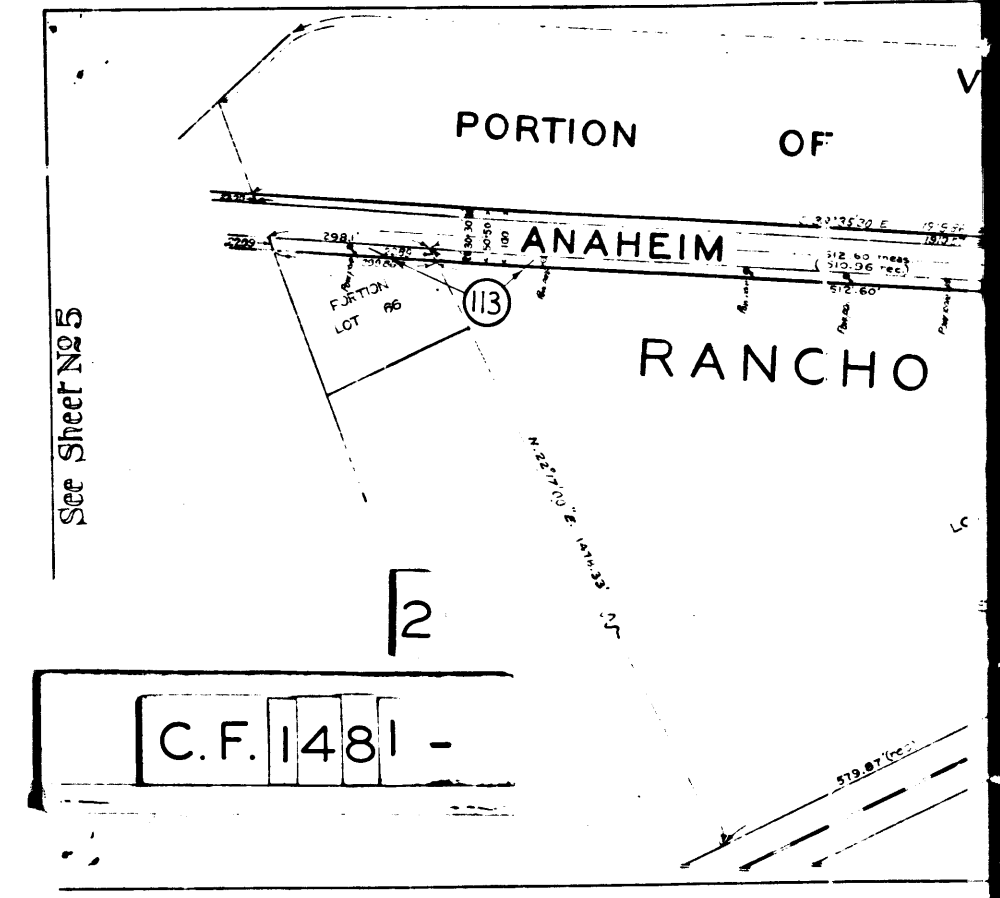
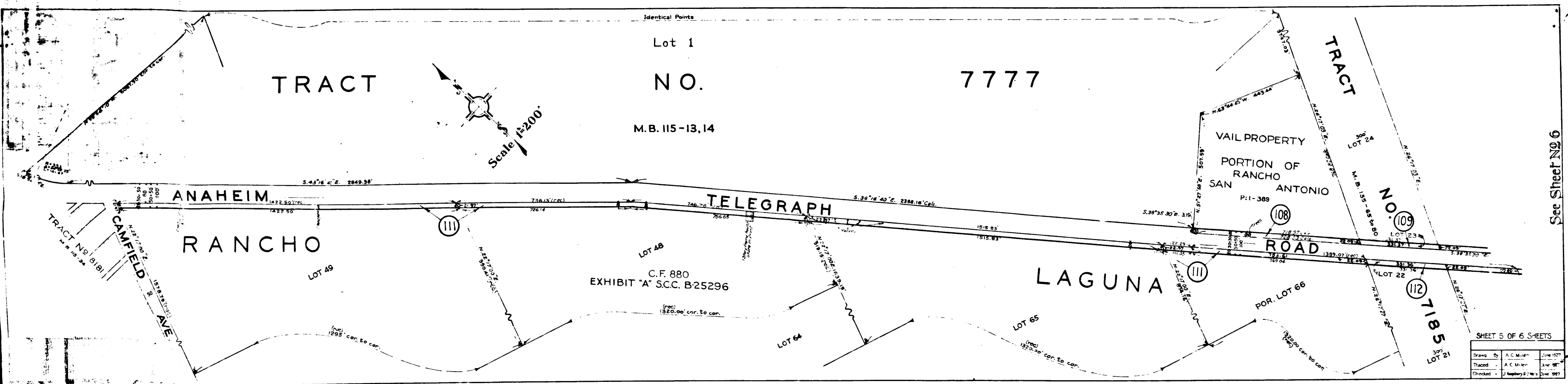
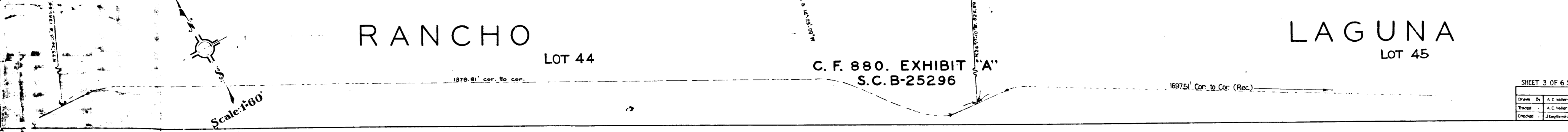
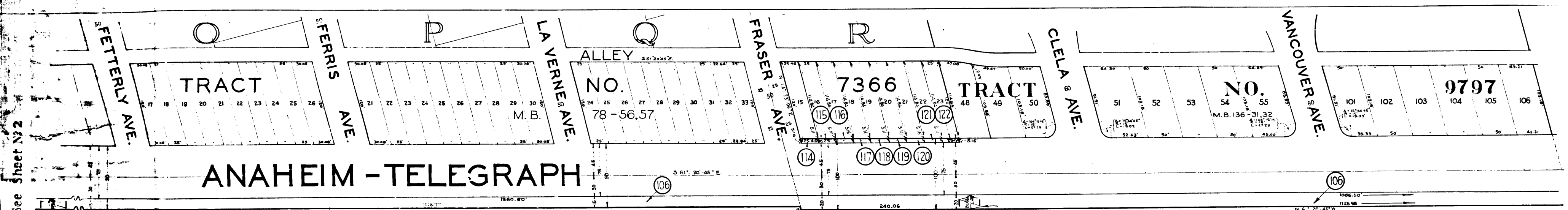
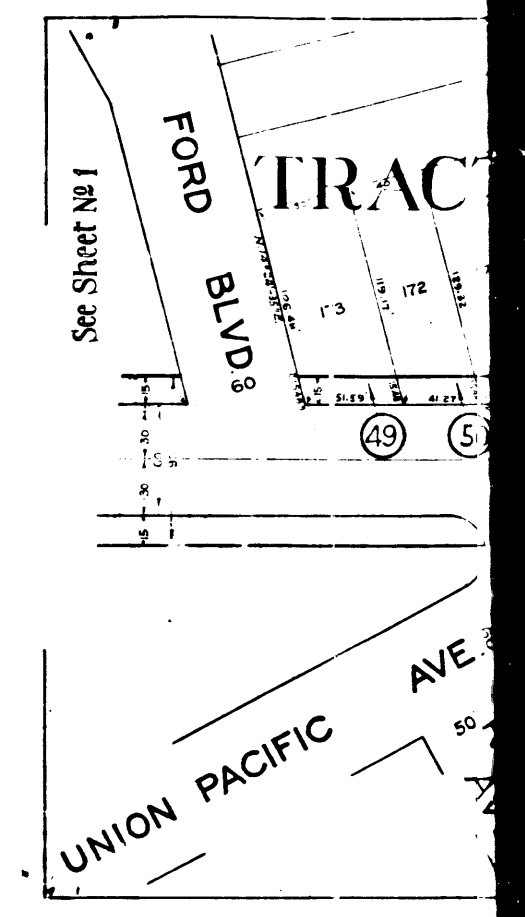
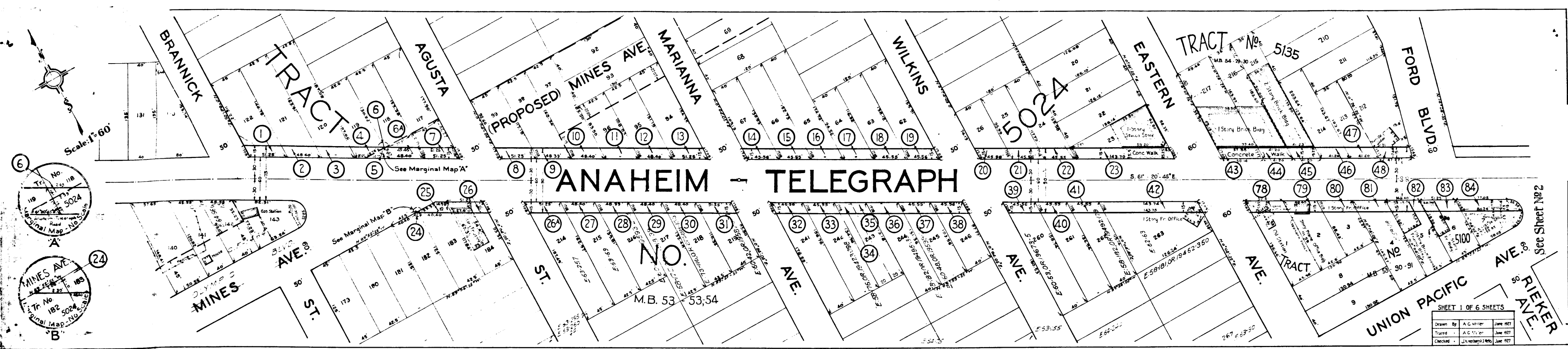

C.F. 1481 -

SHEET 1 OF 6 SHEETS

Drawn By	A.C. Miller	June 1917
Traced	A.C. Miller	June 1917
Checked	L.A. Williams	June 1917

SHEET 3 OF 6 SHEETS

Drawn By	A.C. Miller	June 1917
Traced	A.C. Miller	June 1917
Checked	L.A. Williams	June 1917

SHEET 5 OF 6 SHEETS

Drawn By	A.C. Miller	June 1917
Traced	A.C. Miller	June 1917
Checked	L.A. Williams	June 1917