

5724-A

5724-A

5724-A

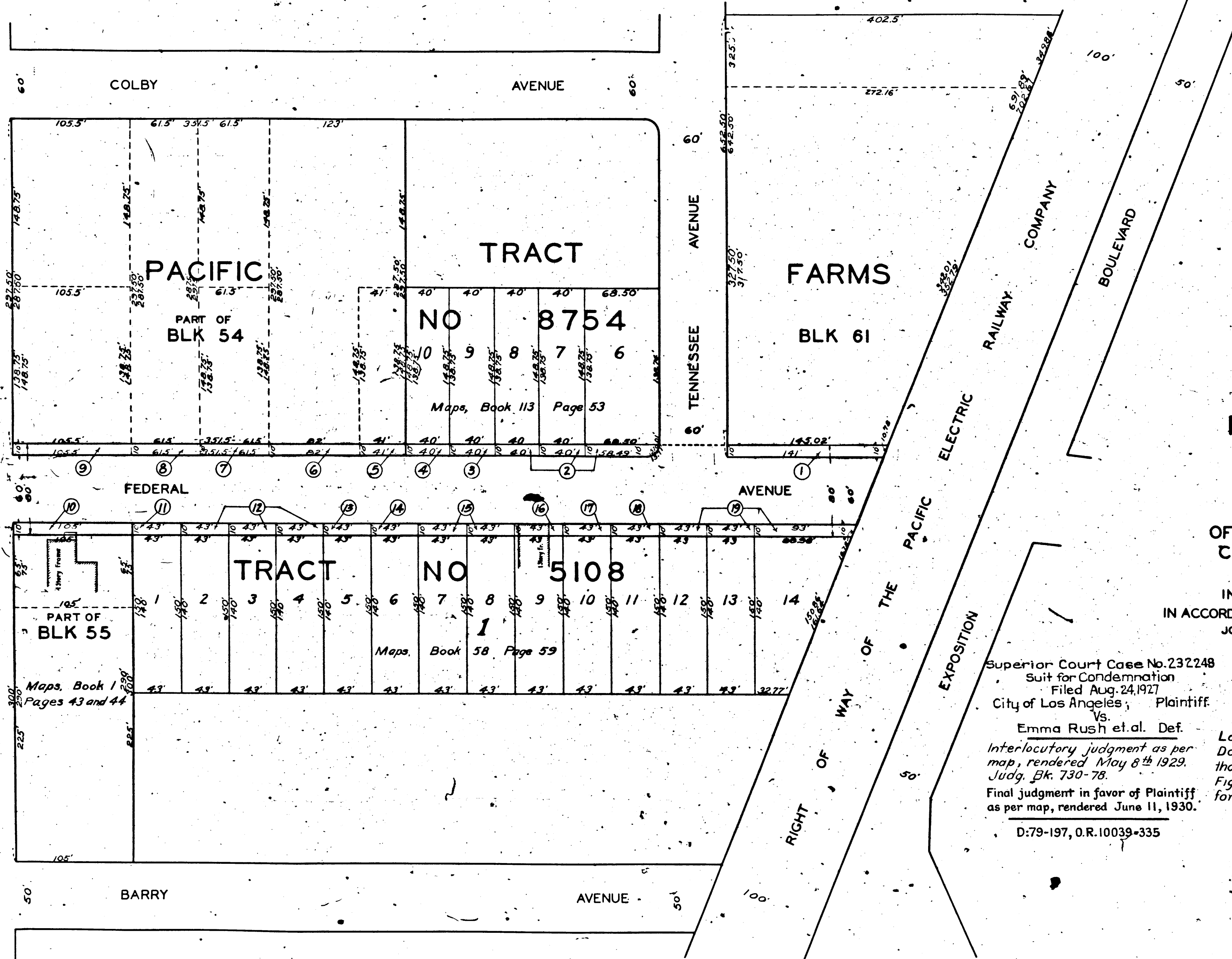

MAP
 SHOWING THE LAND
 TO BE CONDEMNED
 FOR THE WIDENING OF
FEDERAL AVENUE
 BETWEEN
 LOUISIANA AVENUE
 AND THE NORTHERLY
 LINE OF THE RIGHT OF WAY
 OF THE PACIFIC ELECTRIC RAILWAY
 COMPANY SOUTHEASTERLY OF
 TENNESSEE AVENUE

IN THE CITY OF LOS ANGELES CALIF.
 IN ACCORDANCE WITH ORDINANCES NOS. 55690 AND 57726
 JOHN C. SHAW CITY ENGINEER MAY 1927
 SCALE 1 INCH = 50 FEET

Superior Court Case No. 232248
 Suit for Condemnation
 Filed Aug. 24, 1927
 City of Los Angeles, Plaintiff.
 Vs.
 Emma Rush et. al. Def.
 Interlocutory judgment as per
 map, rendered May 8th 1929.
 Judg. Bk. 730-78.
 Final judgment in favor of Plaintiff
 as per map, rendered June 11, 1930.

D:79-197, O.R. 10039-335

NOTES

Land to be condemned shown colored red.
 Dotted lines and dimensions show property holdings in
 those cases where they differ from the recorded subdivisions
 Figures in circles indicate the parcel numbers as set
 forth in paragraph VIII of the complaint.